COLONIST SPORTS

The Daily Colonist.

(ESTABLISHED 1858)

SECOND NEWS SECTION

NO. 65—NINETY-THIRD YEAR — VICTORIA, BRITISH COLUMBIA, TUESDAY, FEBRUARY 27, 1951

Proposed New Colwood Clubhouse

—Colonist Photo.

Architect's plans of proposed new clubhouse at Royal Colwood Golf and Country Club are pictured above. Tenders will be called for this week and $60,000 structure, to be located 200 feet directly south of present building, is expected to be completed about August 1. New clubhouse will feature men's and women's locker rooms and showers in basement; mixed, men's and women's lounges, bar and dining-room on main floor.

Cougars Can Set New Record Tonight; Play-Off Berth Assured by Two Wins

HOW THEY STAND

	W.	L.	T.	G.F.	G.A.	Pts.
New Westminster	33	20	8	236	179	74
VICTORIA	27	19	14	201	187	68
Tacoma	23	23	14	182	180	60
Portland	25	28	7	234	218	57
Seattle	22	28	11	192	200	55
Vancouver	17	28	16	192	232	50

Next game, tonight: Vancouver at Victoria.

Victoria Cougars can clinch a P.C.H.L. play-off berth mathematically on their home ice this week. If the Cougars can top Vancouver Canucks tonight and Tacoma Rockets on Friday night, they could lose their remaining eight games and still be certain of finishing at least fourth.

The Canucks, with only eight games left, are 18 points behind the Cougars and if they are to effect a miracle and still make the play-downs, it won't be at the expense of the Cougars. Because Portland plays both Tacoma and Seattle three more times and Tacoma and Seattle tangle twice more, no combination of circumstances can oust the Cougars from post-season gravy if they can defeat either New Westminster or Vancouver once and add a second victory against either Seattle, Portland or Tacoma.

But it isn't a play-off berth which is worrying the Legermen. Temporarily set back in their chase to overhaul the Royals, they hope to take up the quest again tonight. And, although the Canucks will go all out to retain their almost dead hopes, it would appear that the Cougars may get some help from the Hallmen.

Vancouver owner Coley Hall apparently hates the Royals worse than the Cougars and a Canadian Press dispatch from Vancouver last night reported he has plans of ending a disastrous season by salvaging the pleasure of upending his cross-town rivals.

"We've got two games left with them (Royals) at the last of the season. We'll take them both and knock the lordly Royals into second place," Hall was quoted.

That will be just fine with the Cougars, who are also hoping that the Canucks will be the means of establishing a new league record. A win or a tie tonight will make it 15 straight home games without defeat and erase the record now shared by Victoria and New Westminster.

NEW GATE MARK

Tonight will be "Fan Appreciation Night" and general manager Fred Hutchinson reported last night that another sell-out crowd is assured. Only 400 tickets are left. Tonight's attendance will push the season attendance above last season's total of 117,521 with four games left at home.

In the two games played Sunday, Tacoma Rockets and Portland Eagles improved their play-off chances. The Rockets downed the Ironmen at Seattle, 4-1, to move five points ahead of the fifth-place holders. The Eagles bounced the Canucks, 7-3, to break a fourth-place tie with the Ironmen.

PORTLAND 7, Vancouver 3

First period: 1, Portland, Summerhill (Hopper, Cluman), 4:41.
Second period: 2, Portland, Romenuke (Sutherland, Silvestri), 1:50; 3, Vancouver, Shill (Ballance, Kane), 5:23; 4, Portland, Clumen (Summerhill, Hoppert), 10:45; 5, Portland, Hartsburg (Fairburn, Kubasek), 13:40. Penalties: Sutherland (2), McPherson, Manasterski.
Third period: 6, Portland, Samanski (Homenuke), 7:11; 7, Vancouver, Shill (Reardon), 10:50; 8, Portland, Homenuke (Silvestri, Samanski), 19:24; 9, Vancouver, Manastersky (Reardon, Shill), 19:35; 10, Portland, Homenuke (Silvestri, Samanski), 19:39. Penalties: Hartsburg, Lofvendahl.

TACOMA 4, SEATTLE 1

First period: 1, Tacoma, Johnston (Rowe, Read), 9:39; 2, Tacoma, Adam (Toole, Webster), 13:45; 3, Tacoma, Adam (Obeerre), 14:40. Penalty: Taillefer.
Second period: 4, Tacoma, Johnston (Rowe, Bell), 10:32; 5, Seattle, Thorpe, 11:34. Penalties: Weaver, Adam, Toole.
Third period: No scoring. Penalties: Olokas, Rowe.
Saves: Stevenson 36, McAtee 30.

Speaking Briefly

Ray Robinson will defend his newly-won middleweight title for one franc at Paris in mid-May. His opponent will be Kid Marcel, 34-year-old French champion and Robinson's entire purse, less the franc, will go to the Cancer Society of France.

★ ★ ★

Charlie (King Kong) Keller, former New York Yankee outfield star, has signed his second playing contract with Detroit Tigers.

★ ★ ★

Australia's Davis Cup tennis team made a profit of $6,487 while taking the prized trophy from the United States.

★ ★ ★

Vulcan's Forge and Ponder have already been declared out of the $100,000 Santa Anita Handicap next Saturday and there is a good chance that Coaltown, stablemate of Ponder, also won't run. Ponder has a sore leg and Coaltown was unimpressive in a workout.

★ ★ ★

Washington and Oregon are tied for the Northern Conference basketball lead after Oregon downed the Huskies, 83-75, Saturday. Each has a 9-5 record and two games left.

★ ★ ★

Nat Miller, former star of Long Island University, was arrested yesterday and charged with bribery as the investigation into New York's college betting scandal widened. Miller admitted receiving $1,500 a game in the 1948-49 season for throwing games to Western Kentucky and Bowling Green.

★ ★ ★

Syracuse Nationals of the National Basketball Association, have offered $100,000 for the Buffalo franchise in the American Hockey League, planning to move it to Syracuse. Art Chapman, Buffalo general manager just scoffed.

★ ★ ★

Bill Cook, former N.H.L. star now coaching Denver in the U.S.H.L., suffered a broken leg Saturday during a practice session.

★ ★ ★

Babe Zaharias and George Bolesta won the International Two-Ball Mixed Golf Tournament Sunday, defeating Alice Bauer and Pete Cooper, 6 and 5, in the final.

★ ★ ★

Veteran Bill Talbert Sunday won the United States men's indoor tennis title by defeating Straight Clark in the final in five sets. Nancy Chaffee retained the women's title with a straight-set win over Beverly Baker.

★ ★ ★

Defeating George Chenier, Canadian champion, 150-45, Willie Mosconi won his second straight world pockets billiards title at Chicago Sunday.

★ ★ ★

Bill Gray, veteran Edmonton skip, won the Alberta curling crown and qualified to represent his province in the Canadian championships Saturday when he defeated a stubborn Northwest Territories quartette, 12-8.

★ ★ ★

Lorne Nadeau, Spokane centre, set a new Western International Hockey League scoring record Sunday when he scored once against Nelson to bring to 53 his goal total for the season. Cy Rouse held the old mark of 52.

★ ★ ★

Even the club doctor got the flu at the Boston Braves' training camp at Bradenton, Fla., as workouts had to be suspended when nine players were too ill to take part.

★ ★ ★

Dick Klanforth, 22-year-old Ohio farmer, set a record of 92.81 miles per hour Sunday when he won the 200-mile American Motorcycle Association's national championship expert race at Daytona Beach. He was driving a British-built Norton and it was the third straight year a British machine had won.

★ ★ ★

Johnny McCormack, the Toronto Maple Leafs' sophomore centre who was banished to Pittsburgh and then recalled with a shoulder separation, has been sent back to the Hornets.

★ ★ ★

Approval from the Canadian Boxing Federation has been given for a Canadian featherweight championship fight between Vancouver's Stan Almond, recognized as champion, and Toronto's Olivier Breton at Vancouver March 8.

★ ★ ★

Ike Williams is expected to sign today to defend his lightweight championship against Harold Jones at Omaha in June.

★ ★ ★

Ronnie Clayton, British and Empire featherweight champion, defended his title at Nottingham last night by easily outpointing Al Phillips of London.

★ ★ ★

Dick Button Sunday won the men's figure-skating championship for the fourth straight year. Jimmy Grogan, who appeared in Victoria two years ago, was second in the Milan, Italy, event.

Stripper May Draw Where Boxers Fail

FAIRBANKS, Alaska, Feb. 26 (AP).—Boxing promoter Johnny Homeko dislikes seeing so many empty seats. And he's doing something about it. Today he said a strip teaser will go through her routine before the main event of all future boxing shows.

Mt. Douglas, Esquimalt In Rugby Wins

Esquimalt and Mt. Douglas both scored victories in the Greater Victoria Inter-High School Senior "B" Rugby League during yesterday's play. Esquimalt trounced Mount View, 18-0, at Mount View, while Mt. Douglas edged Oak Bay, 6-3, at Oak Bay.

Dave Pickering paced Esquimalt to a 9-0 half-time lead with two tries. Barry Jackson split the uprights for the other first-half score. Laurence Dodd scored one try during the second half and Don Joyce and T. Jeans both scored field goals.

Mt. Douglas took a 6-0 lead in the first half on tries by Mike Wilson and Doug Bonar. Barry Simpson scored a penalty kick for Oak Bay in the second half.

Victoria High School scored a 3-0 victory over Esquimalt in a bantam division Rugby game. The game's lone try came with just five minutes remaining.

English XI Takes Lead; Simpson Not Out at 156

MELBOURNE, Australia, Feb. 27 (Tuesday) (Reuters).—England all out for 320 shortly after lunch, gained a first innings lead of 103 runs against Australia in the fifth and final Test cricket match today.

Chief honors for the performance went to the 156-not-out stand by Reg Simpson while defending the tenth wicket for 74 with Ray Tattersall.

When play started England was 218 for six. They were one run ahead but lost three wickets while the score rose to 246 in nearly 50 minutes.

Then in 40 minutes before the lunch interval Simpson hurried his score from 92 to 143 not out, while Tattersall, not out for six, kept his wicket intact at the other end.

Scorecard to start of play today:

AUSTRALIA—FIRST INNINGS

J. Burke, c Tattersall, b Bedser	11
A. Morris, l.b.w., b Brown	50
L. Hassett, c Hutton, b Brown	92
N. Harvey, c Evans, b Brown	1
K. Miller, c and b Brown	7
G. Hole, b Bedser	18
I. Johnson, l.b.w., b Bedser	1
R. Lindwall, c Compton, b Bedser	21
D. Tallon, c Hutton, b Bedser	1
W. Johnston, not out	12
J. Iverson, c Washbrook, b Brown	0
Extras	3
Total	217

Bowling—Bedser, 5 for 46; Bailey, 0 for 29; Brown, 5 for 49; Wright, 0 for 50; Tattersall, 0 for 40.

ENGLAND—FIRST INNINGS

L. Hutton, b Hole	79
C. Washbrook, c Tallon, b Miller	27
R. Simpson, not out	60
D. Compton, c Miller, b Lindwall	11
D. Sheppard, c Tallon, b Miller	1
F. Brown, b Lindwall	6
G. Evans, b Miller	1
A. Bedser, not out	3
Extras	10
Total (for six wickets)	218

To Bat—T. Bailey, R. Tattersall, D. Wright.

Bowling—Lindwall, 2 for 60; Miller, 3 for 30; Johnston, 0 for 30; Iverson, 0 for 30; Johnson, 0 for 30; Hole, 1 for 10.

LONDON, Feb. 26 (CP).—Manchester United today shut out Sheffield Wednesday 4-0, in an English League First Division soccer match.

All-Star Team Dominated By Finalists

Members of the all-star team chosen from teams competing in the first annual Vancouver Island Inter-High School Basketball Tournament all came from the teams meeting in the final.

The champion Alberni team was represented by Don Hill and Claude Schick, forwards, and Ron Gray, guard, on the select team while Victoria High Totems, runners-up, supplied George Woollett, centre, and Norm Forbes, guard.

The alternate team was: centre, Ted Saunders, Esquimalt; forwards, Don Grant, Tsolum, and Bob Clarke, Victoria High; guards, John Grohalski, Alberni, and Jack Shields, Victoria High.

Hockey Series Apparently Off

TACOMA, Wash., Feb. 26 (CP).—President Al Leader of the Pacific Coast Hockey League indicated today there will be no post-season playoff between the P.C.H.L. and United States Hockey League.

Leader said there has been no reply from U.S.H.L. President Ron Cook to the Coast League's offer to hold the series in the city of the P.C.H.L. champion. Cook had previously offered to bring his champions to the coast if the terms were right.

Canadians Upset Kelowna

VERNON, B.C., Feb. 26 (CP).—Vernon Canadians upset the apple cart with a thrilling 7-4 victory over Kelowna Packers as the Mainline-Okanagan League round-robin playoffs opened tonight.

Playing hard-checking hockey from the opening whistle, Canadians led all the way.

Vernon goaltender Cliff Dobson played a standout game for the winners, while hard-skating Norm Knippleberg was the whole show for Kelowna with three goals and an assist.

SUMMARY

First Period—1, Vernon, Thomas (Hage) 1:57; 2, Kelowna, Knippleberg 14:25; 3, Vernon, Tarnow (Turner) 19:20. Penalties—Amundrud, Hanson, Smith, Turner.
Second Period — 4, Vernon, Ritson (Jakes) 4:10; 5, Vernon, Lucchini (Jakes) 5:06; 6, Kelowna, Knippleberg (Durban) 11:18; 7, Kelowna, Durban (Daski, Knippleberg) 12:28; 8, Vernon, Mackay (Tarnow) 15:35. Penalties—Smith, Stecyk, Lowe, Middleton.
Third Period—9, Kelowna, Knippleberg (Kuly) 3:57; 10, Vernon, Jones (Wait) 11:48; 11, Vernon, Thomas (Smith) 15:11. Penalties—Daski, Lucchini.

Clippers Win League Title Via Protests

FINAL STANDINGS

	W.	L.	T.	F.	A.	Pct.
Nanaimo	30	16	3	242	188	.643
Kamloops	33	19	3	256	209	.627
Kelowna	32	20	3	250	202	.609
Vernon	17	38	6	219	300	.309
Kerrisdale	9	46	1	168	287	.160

Nanaimo Clippers have won the Mainline-Okanagan Hockey League title via the protest route.

Clippers protested the use of Herb Lovett, formerly of Saskatoon Quakers, by Kerrisdale Monarchs in two games and the British Columbia Amateur Hockey Association upheld both protests.

The two protest victories boosted the Clippers all the way from third place to first and dropped Kamloops Elks to the runner-up spot and Kelowna Packers to third.

Fast Knockout Wins for Pep

SARASOTA, Fla., Feb. 26 (INS).—Former world's featherweight champion Willie Pep showed he is still one of the best in the business tonight when he knocked out Billy Hogan in one minute and five seconds of the second round at Sarasota.

Pep was scheduled to meet Marvin Ford of Charlotte, N.C., in the ten-round main event at Legion Coliseum but Ford could not make the weight. Hogan, who hails from New Orleans, La., was substituted in a last-minute switch.

Hogan weighed 134 pounds and Pep 128½.

Arena Unfinished; Engineer Loses Job

BUENOS AIRES, Feb. 26 (AP).—Municipal Engineer Hector Garido was fired today because he didn't have the lighting system completed for tonight's dedication of the Pan-American Olympic cycling velodrome.

President and Mrs. Juan D. Peron were to have attended and participated in the ceremonies that would have made the $330,000 arena one of the facilities for the games. Now the ceremonies have been delayed until tomorrow night. However, competition begins in the arena tomorrow.

New Grapplers Appearing In City Today

Wrestling promoter Rocky Brooks has arranged one of his most colorful cards for tonight's regular weekly program at the Sirocco.

Making his first Victoria appearance in one half of the double main event will be Frank Murdock, who will match holds with popular Maurice LaChappelle. Murdock bears a remarkable resemblance to Buffalo Bill Cody but is reported to be an excellent wrestler.

Two newcomers are matched in the other half of the double main event. The combatants are Lew Mecera and Dale Kiser, brother of Jack Kiser, popular Portland grappler. Dale Kiser is reported to be the fastest light-heavyweight in wrestling.

The special opening event at 8:30 p.m. pits Pierre LaBelle against Bud Riddell.

UPLANDS MEDAL

Mrs. W. F. Smith topped "A" division in the women's medal play at Uplands yesterday with a card of 86-12—74. Mrs. M. J. Whyte headed "B" division with 105-23—82.

FAN FARE — By Walt Ditzen

Meteors Gain Hope By Tying Tiremen

Retain Chance of Play-Off Berth As Capitals, Sailors Suffer Losses

HOW THEY STAND

	W.	L.	T.	GF.	GA.	Pts.
Fishermen's Co-op	14	4	2	92	50	30
Douglas Tire	8	7	5	61	49	21
Civil Service	9	7	3	73	67	21
Navy	7	11	1	50	50	15
Capitals	6	11	2	47	71	14
Gladwells	3	9	7	50	60	13

Next games, March 5: Capitals vs. Navy, Fishermen's Co-op vs. Douglas Tire, Gladwell Meteors vs. Civil Service.

The three-way battle for the fourth and last play-off berth featured the weekly three-game Commercial Hockey League program at Memorial Arena last night.

Gladwell Meteors, apparently out of the running a few weeks ago, gained ground as they were the only one of the three trailers to add to their point total. The Meteors fought to a 2-2 tie with Douglas Tire and moved within two points of the fourth-place Navy crew.

The Sailors found first-place Fishermen's Co-op too much and dropped a 6-2 decision while Civil Service practically clinched a playoff spot by downing Capitals, 4-1. The loss left Joe Dukowski's youngsters one point behind Navy and the two points moved the G-Men into a second-place tie with Douglas Tire.

WALKER INJURED

Best game of the night was the bruising tussle between the Sailors and Co-ops. Losers held a fair share of territorial play but couldn't penetrate a tight defence. Co-ops lost Goalie Jack Walker for the night when he suffered a deep cut on his left eye when hit by a puck in the first period. Spare-goalie Press Storey was pressed into service and although he looked weak on a couple of shots, he turned back many determined Navy attempts.

Norm LaCree led the Fishmen to victory with three goals but was ably supported by Jim Neilsen, a defensive standout.

Meteors missed two points by 30 seconds. They scored through Norm Kowalyk and Bill Jensen in the third period to overcome a 1-0 lead only to see Ron Markle score the equalizer when Mev Karst was sitting out a tripping penalty. Dennis Carroll picked up a loose puck and put Markle in the clear.

Dave Friesen was the main stumbling block for the Capitals. The Civil Service netminder stopped many a labeled shot while his mates built up a 3-0 lead.

SUMMARIES

DOUGLAS TIRE 2, GLADWELLS 2

First Period—No scoring—Penalty: B. Jensen.
Second Period—1, Douglas Tire, Las (Markle, Ritchie) 10:30.
Third Period—2, Gladwells, Kowalyk (Robinson) 12:45; 3, Gladwells, B. Jensen (W. Jensen); 4, Douglas Tire, Markle (Carroll) 19:31. Penalties: Hodges, Carroll, Elphira (2), Arnold, B. Jensen, Karst.

CIVIL SERVICE 4, CAPITALS 1

First Period—1, Civil Service, Davidson (Coulter) 9:05; 2, Civil Service, Murdock (Murdock, Keats) 9:40. Penalties: Younger, Lewis, Smith.
Second Period—3, Civil Service, Corb (Coulter) 14:26. Penalty: Gordon.
Third Period—4, Capitals, Benthen (McCall, Weibe) 16:20; 5, Civil Service, Coulter (Keats) 19:45. Penalties: Courtnall, Gordon.

NAVY 2, CO-OPS 6

First Period—1, Co-Ops, Varga (LaCree) 2:30; 2, Co-Ops, Chisholm (Clarke) 14:11. Penalty: Sherwood.
Second Period—3, Co-Ops, LaCree (Neilson) 3:30; 4, Co-Ops, LaCree (Varga, Neilson) 7:10; 5, Navy, Wannamaker 7:12; 6, Co-Ops, Clarke (McBeth, Chisholm) 10:12. Penalties: Johnson, Hill, Neilson.
Third Period—7, Navy, McLean (Giroux) 3:48; 8, Co-Ops, LaCree (Varga) 19:40. Penalties: Harris, Johnson (2), Wannamaker, Bertrand, McLean, Chisholm.

Two City Casaba Squads Cop Lower Island Titles

Two Victoria basketball teams won Lower Island championships at Victoria High School gym last night and a third took a seven-point lead in its two-game final.

Shamrocks won the right to enter the men's senior "B" Island final by completing an easy conquest of Navy, Saanich and Suburban League winners. The 'Rocks scored a 67-23 triumph to win the round, 121-60.

Moose won the Lower Island women's Intermediate "A" title by defeating Lake Cowichan, 38-21, taking the round, 79-66, despite a one-point loss at Lake Cowichan in the first game.

In the opener, McNutt's Logerettes bested Duncan's Model Food Market, 35-28, in the first game of the junior girls' final. Second game of the series will be played in Duncan.

INDIVIDUAL STAR

Helen Pettigrew was the individual star of the night as she almost singlehandedly put Moose into the Island final with a 23-point performance and was one of her club's brighter defensive stars.

Duncan took an early lead in the junior game, sparked by Olive LeQuesne. The visitors led, 10-3, early in the game and 16-13 at the half. Bev Koski led a comeback for the Logerettes which saw them take a 23-19 lead in the third quarter and never look back.

Ray Crabbe did his best to keep the Sailors in the battle and his 13-point effort tied him with Shamrocks' Ernie Fox for point honors in the men's game. However, Fox had much the better supporting cast.

Duncan — Shortreed 2, Lequesne 18, Campbell, Scott 6, Elvins, Koenders 2, Whan, Rine. Total, 28.
McNutts—Heal 9, Stevens, Sprinkling, Bate 6, Koski 14, Copas 2, Wells, Lim 2, Hearn 2, Sinclair. Total, 35.
Lake Cowichan—Thomson 5, Clarke 10, Jansen, Bourdages, Caplin, Robinson 6, Avison, McMillan. Total, 21.
Moose—Clunk, Coe 4, Booth, Helen Pettigrew 23, Pat Pettigrew 6, Dodsworth, Milewski 3. Total, 38.
Navy—Jones 1, Crabbe 13, Hall 1, Hillier 7, Arcand 1, Jackson. Total, 23.
Shamrocks—Ransom 11, McCaghey 9, Fox 13, McMillan 9, Baker 8, McKeachie 6, Ferguson 6, Ellis 7. Total, 67.

Layne Wins Easily

SALT LAKE CITY, Feb. 27 (AP).—Rex Layne, 193, Lewiston, Utah, stopped Bill Peterson, 212, of Chicago, in the third round of a toe-to-toe slugfest tonight. Referee Ken Shulsen stopped the fight at 2:13 of the third round and awarded Layne a technical knockout.

WRESTLING
TONIGHT AT 8:30
SIROCCO BALLROOM

Double Main
Frank Murdock vs. Maurice LaChappelle

Second Main
Lou Mecera vs. Dale Kiser

SPECIAL
Bud Rittell vs. Pierre La Belle

Tickets at Y.M.C.A. Coffee Shop, Globe and Horseshoe News
Ringside $1.50, Gen. $1.00, Students 50c
ROCKY BROOKS, Promoter

HOCKEY
TONITE—8:30
FANS' NIGHT
AT MEMORIAL ARENA
COUGARS Vs. VANCOUVER
MORE THAN $1,200 IN PRIZES
INCLUDING
$500 CREDIT NOTE TOWARD PURCHASE OF NEW PONTIAC AUTOMOBILE
COURTESY VICTORIA HOCKEY CLUB
PONTIAC Supplied by DAVIS MOTORS LTD.

$229.00 MUSKRAT FLANK SHORTIE COAT, Woodland Mink Shade. Through courtesy of Hudson's Bay Company.
105.00 PAIR SEASON TICKETS for 1951-52 from Cougars.
93.50 RECLINING CHAIR and Ottoman through courtesy of Home Furniture Co.
75.00 SUIT OF CLOTHES from George Straith Ltd.
$52.50 21-JEWEL BULOVA "Her Excellency" Watch from J. M. Whitney, Jewellers.
49.50 21-JEWEL BULOVA "His Excellency" Watch from J. M. Whitney.
34.95 Northern Electric "BABY CHAMP" RADIO from T. Eaton Co.
34.95 Another "BABY CHAMP" RADIO from Northern Electric Dealers.
34.95 Another "BABY CHAMP" RADIO.

Friday, March 2 — Cougars vs. Tacoma
"PLAYERS' NIGHT"
Sponsored by Cougars' Booster Club
TICKETS FOR BOTH GAMES ON SALE AT HOCKEY CLUB TICKET OFFICE
Home Furniture Bldg. B 2322 825 Fort Street

HOCKEY

Many Victoria Cougar fans, though not Season Ticket Holders, attend all or a majority of the games. To accommodate these regular patrons when and if the Cougars participate in playoff games the following policy will prevail with regard to

PLAYOFF TICKETS

Any person purchasing, in advance at the Hockey Club Ticket Office, at least two (2) Adult Tickets for EACH of the last three (3) games on the regular schedule:

Game 33—Friday, March 9—New Westminster
Game 34—Tuesday, March 13—Vancouver
Game 35—Friday, March 16—Seattle

Will be granted the option to RESERVE two (2) tickets in the same price classification, but not necessarily in the same location, as those purchased for the aforementioned games, for all playoff games played in Victoria. Play-off reservation must be made upon completion of payment for tickets for games 33, 34 and 35.

Two hundred and fifty (250) children's tickets, at 50 cents, will be sold only to CHILDREN for Games 33, 34 and 35, one (1) to a customer. NO REDUCED RATE TICKETS WILL BE SOLD FOR PLAY-OFF GAMES. However, children purchasing tickets for the three games will be granted the option to reserve one (1) ticket for EACH play-off game at regular adult price.

Reservations for playoff games will be booked on this basis, as long as seat locations are available.

RESERVATIONS booked will be held only until 5 p.m. on the day prior to any scheduled playoff game

TICKETS FOR GAMES 33, 34, 35, Go on Sale at Hockey Club Ticket Office, Home Furniture Bldg., 825 Fort St.

THURSDAY, MARCH 1st---7 P.M.

No Mail or Telephone Orders Accepted for These Three Games
No Cheques, Please

Bruins, Rangers Bolster Hopes of Play-Off Berth

HOW THEY STAND

	W.	L.	T.	F.	A.	Pts.
Detroit	24	12	12	180	135	60
Toronto	20	17	13	179	116	77
Boston	19	24	15	140	152	53
New York	17	23	18	138	165	52
Montreal	19	27	12	134	154	50
Chicago	12	29	12	126	212	36

Next game, tomorrow: Detroit at Boston.

Boston Bruins and New York Rangers gained on the idle Montreal Canadiens in the battle for National Hockey League play-off berths on Sunday by defeating Chicago Black Hawks and Detroit Red Wings, respectively.

The results left Boston in third place, three points ahead of the Canadiens, and New York in fourth place, two points ahead of the Montrealers, with each team having 12 games remaining. Chicago was left only three games away from play-off elimination and Detroit retained first place, three points ahead of Toronto, which has a game in hand.

SCHMIDT STARS

Milt Schmidt set up all Boston goals as the Bruins rallied for a pair of last-period counters to overcome a 2-1 deficit. Bill Mosienko had scored twice in the second period to give the Hawks the lead before a slim Chicago crowd of 8,106.

Rangers ran up a 5-0 lead before a New York crowd of 11,685 before the leading Wings could beat goalie Chuck Rayner in the final period. Buddy O'Connor paced the Rangers with two goals.

SUMMARIES

BOSTON 3, CHICAGO 2

First Period—1, Boston, Prirsen (W. Quackenbush, Schmidt) 19:08. Penalties, McCaig, Layzee, Gelinas (served by Krzyzanowski), Quinolin, Rabando, Sandford, Fenoglio.

Second Period—2, Chicago, Mosienko (Powell) 4:15. 3, Chicago, Mosienko (Powell) 17:17. Penalty, Sandford.

Third Period—4, Boston, Ezinicki (Schmidt, Dumart) 5:32. 5, Boston, M. Quackenbush (W. Quackenbush, Schmidt) 13:48. Penalty, Sandford.

DETROIT 3, NEW YORK 6

First Period—1, New York, Kullman (McLeod, Lewicki) 5:52. 2, New York, O'Connor (Sinclair) 9:33. Penalties: Kullman, Pavelich, Kelly.

Second Period—3, New York, Sinclair (Toppazzini) 16:45. 4, New York, Slowinski (Egan) 19:33. Penalties, Stanley, Evans, Pavelich.

Third Period—5, New York, Egan, 2:18. 6, Detroit, Stasiuk (Kelly) 5:45. 7, New York, O'Connor (Toppazzini) 11:21. 8, Detroit, Lindsay (Howe) 18:14. Penalties, Prystai, Howe, Pavelich, Toppazzini, Slewinski.

Racing Results, Entries

At Hialeah

FIRST RACE—
Stormy Ruth (Atkinson) $6.10 $3.90 $3.10
Clove (Clark) 11.50 6.70
Ruddy Belle (Madden) 8.50
Scratched: Harpoot, Epero, Stray Gift, Methusalah.

SECOND RACE—
Wisted (Pollard) $42.50 $21.60 $10.20
Winsy (Vasil) 6.00 4.60
Le's Dance (Butler) 7.10
Scratched: Vinita Ed, Luck's Here, Beach Fire, Air Patrol.

THIRD RACE—
Black Swan (Atkinson) $10.20 $5.40 $3.70
Cenoerro (Skelly) 9.50 5.50
Dust Screen (Delara) 3.40
Scratched: Lady Ridgewell, Aralaz, Markeling, Print.

FOURTH RACE—
Bam H (Stout) $10.70 $5.40 $4.60
Classic Night (Pieou) 8.80 6.70
Coynes Edgar (Scurlock) 11.30
Scratched: Lady Indian, Sermont.

FIFTH RACE—
Thoreauh (Vasil) $6.00 $3.40 $2.00
Reward (Burr) 7.90 5.30
Kidded (Pieou) 5.50
Scratched: Verano, Dinah Rose, Myrmidon, Orphean.

SIXTH RACE—
Tildie (Mehrtens) $16.80 $6.20 $3.50
Royal Mustang (Scurlock) 3.50 2.40
Timely Reward (Stout) 3.10

SEVENTH RACE—
Razzamataz (Boulmetis) $11.20 $5.20 $4.00
Lambert (Scurlock) 3.70 4.00
Air Attack (Stout) 3.70
Scratched: British Isles, Well Met.

EIGHTH RACE—
Fair Game (Pieou) $89.70 $27.50 $12.60
Platoon (Atkinson) 4.20 3.70
Hot Penny (Burr) 9.10

NINTH RACE—
Binky B (Atkinson) $16.80 $7.30 $5.40
Ida C (Stout) 5.00 3.60
Is There (Burr) 4.10
Scratched: Mucho Mas.

Fair Grounds

OVERNIGHT ENTRIES

FIRST RACE—Six furlongs:
Beaman's Pal ... 113 Azure ... 107
Benadd ... 112 Ork ... 107
Chris Boy ... 113 Gold Proxy ... 110
Air Arm ... 108 Frank Bandel ... 110
Eva T. ... 107 Technicolor ... 113
Aloma ... 108 Pearl D. ... 102
Rusy Going ... 105 Khama Hour ... 112
Cloverland Bon ... 112 Turnation ... 102
Fighting Louie ... 115 Ben Davis ... 110

SECOND RACE—Six furlongs:
Miss B. ... 116 Crashing ... 106
Kathleen R. ... 104 Jewel Star ... 108
First Dance ... 106 Char S Y ... 104
Tiw ... 108 Raider Larve ... 106
Mrs. Erk ... 106 Timun ... 106
Boar Puss ... 111 Plumb Bob ... 104
Velvet Bound ... 111 Surpassor ... 106
Doll Doll ... 106 L'Admirable ... 108
My Little Miss ... 106 Mar Pompey ... 106

THIRD RACE—Two furlongs:
Madame Leslie ... 107 Captain Bud ... 118
Flying Mike ... 115 John Bauer ... 118
Alhoran ... 110 Ed's Pride ... 113
Diamond Moran ... 118 Sheila Lou ... 112
Contrary Jean ... 115 Ardine ... 115
Free Eads ... 115 True Top ... 113
Challenge ... 118 Kate Bitten ... 107
Miss Meah ... 112 Desirable ... 115
Sir Felix ... 118 Vidaretta ... 113

FOURTH RACE—Six furlongs:
Swing Tiger ... 109 Senator Quy ... 111
Sea Sweet ... 101 Creation ... 111
Tabby ... 111 Red Frances ... 106
Chinese Yen ... 104 Lady Miss ... 101
Turkey Call ... 108 Head Rita ... 108
Dibiliane ... 108 Black Ed ... 108
Bid High ... 106 David's Pebble ... 111
Minhenlinger ... 106 Johnny Acres ... 111
Sweet Grace ... 106

FIFTH RACE—Two furlongs:
Big Jer ... 114 Knights Dream ... 118
Mr. Wiggins ... 118 Eon ... 113
Francine ... 113 Gelled ... 118
Mist O Blue ... 112 Current River ... 113
Yolda ... 109 I'm A Darlin' ... 113
Daville ... 118 Min Hygro ... 113
Bewilder ... 112 Grace Goby ... 109
Pennwoven ... 113 Pocket All ... 113
Nan's Pride ... 104 Candida ... 113

SIXTH RACE—Six furlongs:
Ghost Ship ... 108 By Road ... 113
Dasha ... 115 Boxie ... 107
Smart Eye ... 115 Mrs. Valentt ... 112
Irish Miss ... 115 Jeanne M. ... 103

SEVENTH RACE—Mile and a sixteenth:
Lucky Coding ... 107 Crown Me ... 119
Little Flower ... 116 Boo Boo Shoo ... 113
General Custer ... 105 Carnage Bill ... 113
Wide Request ... 116 Caillou Rouge ... 113

EIGHTH RACE—Mile and a sixteenth:
Best Challenge ... 110 Tuned Up ... 112
Phidias ... 118 Fondest Hope ... 113
Wild Heiress ... 110 Piper ... 113
Sir Bob ... 115 Spitfire ... 108
Waverly ... 113 Fair Revenge ... 110
Pete's Best ... 113

NINTH RACE—Mile and an eighth:
Killeyboss ... 118 Scotland Yard ... 113
Joe Valentt ... 112 Spanaqua ... 113
Edge Lake ... 113 Uncle Mac ... 113
Snatched ... 110 Atomic Cloud ... 107
Army Cadet ... 118 Last Show ... 108
Donna L ... 107 Small Stuff ... 107
Mescara ... 118 Partridge ... 108
Beth's Bomb ... 108 Leonidas ... 113
King O Hearts ... 108 Trance Sleeper ... 115

First post—11:45 a.m.

At Santa Anita

OVERNIGHT ENTRIES

FIRST RACE—Three furlongs:
Grey Miss ... 115 Pulpeno ... 115
Witches Tale ... 115 Brown Llama ... 115
Isadevil ... 115 Quseky Bee ... 115
Silk Quest ... 115 Audacious Star ... 115
Fabrica ... 115 Aviatrix ... 115
Patchalou ... 115 Princess Rita ... 115
Marco Maid ... 115 Lineal ... 115
Vicis Venture ... 115 Rosana ... 115
Miss Acres ... 115 Fond Note ... 115

SECOND RACE—Seven furlongs:
Bumper ... 108 Mosinee ... 107
Little Sport ... 108 Sky Panther ... 108
Receptionist ... 107 Garrymark ... 120
Roisken ... 102 Canadawn ... 102
Andy Display ... 108 Mount Touch ... 107
Blencount ... 112 Menowait ... 108
Cantrve ... 108 Less Regards ... 103
Mighty Black ... 107 Miss Valletta ... 103

THIRD RACE—Six furlongs:
Lady Lynn ... 115 Kid Alley ... 116
Sun Bre ... 112 Rex Alibhai ... 120
Granny ... 113 Starboard Lite ... 112
Vista Call ... 113 Paradise ... 118
Read Park ... 120 Sir Dent ... 118
Radiant Wave ... 112 Red Tapper ... 120
Granter ... 120 Kates Sin ... 112
False Word ... 120 Clers Ed ... 107

FOURTH RACE—Six furlongs:
My Jean ... 108 Lovely Hardie ... 108
Presidente ... 111 Foxy Baby ... 100
Mon Pigeon ... 111 Min Amy ... 114
Harvest Time ... 118 Wild Bre ... 114
Tringle Rock ... 122 War Pep ... 118
Happy Sue ... 109 Jersey Rebel ... 106
Rus Peddler ... 114

FIFTH RACE—One mile:
Kid Rollins ... 122 Flash Burn ... 116
Basinaw ... 108 Neckomme ... 114
Superb Comm'nd ... 118 Penance ... 114
Redigal ... 108 First Security ... 119
Hayseed ... 114 Jiffy Boy ... 119
Sound Off ... 117 Sopbilo ... 119
Baris Rock ... 117 Terrys Man ... 119

SIXTH RACE—Six furlongs:
†Tickalong ... 118 Dina Bam ... 113
Okey Smokey ... 112 King Rhymer ... 118
Blue Border ... 113 Pete Silver ... 118
General K ... 115 †Entry.
†Eternal World ... 112

SEVENTH RACE—Six furlongs:
Mrs. Rabbit ... 110 Fuzzie Green ... 115
†Fleet Rings ... 108 Moon Rise ... 113
†Zenoda ... 113 See Mr First ... 117
Royal Princess ... 115 Fleet Princess ... 115
Bossy Relsh ... 108 †Entry.
Our Patrice ... 108

EIGHTH RACE—Mile and a sixteenth:
My Bimboo ... 108 Elmo Vistie ... 112
Miss Spyglass ... 105 Deep Canyon ... 122
Happy View II ... 112 Owing ... 105
Pater ... 104 Cila ... 108
Button Up ... 113 Yondeteza ... 110
Sonic Speed ... 118 Prevaricator ... 115
Man Baker ... 105 Mill Crest ... 118

Post time—1:10 p.m.

Remember When . .

Kimberley Dynamiters bolstered Canada's hockey status abroad when they defeated England 3-0 in the world amateur championships at London 14 years ago today. Kimberley went on to win the title with a 2-1 overtime victory over Switzerland.

Scottish Cup Draw

GLASGOW, Feb. 26 (Reuters).—Result of the Scottish Cup fourth-round draw today:

Ayr United vs. Motherwell; Airdrieonians vs. Hibernian; Dundee vs. Raith Rovers; Celtic vs. Aberdeen.

Ties are to be played March 10.

Golf--- Here's How

By SAM SNEAD

Golf's Greatest Player-Teacher

Notice how this ball is teed up on the grass an inch off the ground Here is a special situation that demands some thought. The shot confronting the player evidently

calls for a short, high ball since he has elected to use a No. 9. But this is no ordinary No. 9 shot. If the player swung the club in the usual way it would be very easy to pass that blade underneath that ball and dub the shot. The player should recognize the unusual situation and shorten his grip to make proper allowance for this teed-up ball. But in other respects the swing should be made exactly as he would make a normal No. 9 shot from the fairway. There would, of course, be no divot taken with this swing since the lower grip on the club will alter the arc of the swing by just that much and the blade will not touch the ground.

(Copyright 1951, John F. Dille Co.)

Howe Bolsters Scoring Lead

Detroit's Gordie Howe, who appears a cinch for the N.H.L. scoring title, added an assist to his impressive total on Sunday night to take a commanding 17-point lead. Tied for second place are Maurice Richard, Montreal, and Howe's centreman, Sid Abel. Richard's 36 goals is five more than scored by Howe.

Closing in is Boston's great veteran, Milt Schmidt, who drew assists on three goals Sunday to increase his point total to 51, good enough for fourth place.

The leaders:

	G.	A.	Pts.
Howe, Detroit	31	39	70
Richard, Montreal	36	17	53
Abel, Detroit	20	33	53
Schmidt, Boston	19	32	51
Mosienko, Toronto	26	23	50
Kennedy, Toronto	13	36	49
Lindsay, Detroit	21	27	48
Kennedy, Toronto	12	35	47

HISTORIC HOUSE

The Assembly of Prince Edward Island was established in 1773, three years after becoming a separate province.

Fulham Agrees To Tour Canada This Summer

Fulham, English Football Association first division team, will play in British Columbia this Summer. Fulham accepted the invitation to tour Canada when Arsenal and Tottenham Hotspurs declined invitations because of earlier commitments on the European continent.

Although the itinerary of the London club has not yet been announced, it is reported that two games will be played in Vancouver and district. Fulham will sail from England on May 15.

Glasgow Rangers and Glasgow Celtic, two of Scotland's leading clubs, are also coming to America during the off-season. Rangers will confine their tour to the Eastern states but Celtic will come as far as Los Angeles where they will meet a Mexican team on July 8.

Officials of the Dominion Football Association will attend a meeting of the U.S. Football Association in Los Angeles and will try to make arrangements for Celtic to play in British Columbia on the way back.

Other teams planning American tours are Third Lanark of the Scottish League; the Uruguayan World Cup XI; Aik, the Swedish champions, and Hungario Roma, a group of Hungarian expatriates playing together in Rome.

B.C. Hoop Meet Set

VANCOUVER, Feb. 26 (CP). — The annual provincial high school basketball tournament will be held a the University of British Columbia gym March 7 to 10. Sixteen teams will participate.

Says Robinson Accepts Terms For Maxim Go

SAN FRANCISCO, Feb. 26 (AP).—Promoter William P. Kyne said today he has lined up Sugar Ray Robinson to complete one-half of a proposed title fight between the middleweight champion and Joey Maxim of Cleveland, light-heavyweight titleholder.

Kyne said Robinson's manager, whom he reached by telephone in New York today, agreed to terms of a $25,000 guarantee, or the privilege of 20 per cent of the gate receipts and the proceeds from television and radio rights.

Kyne said also he was trying to reach Jack Kearns, Maxim's manager, in Chicago, to offer him a $50,000 guarantee or the privilege of 40 per cent of the receipts.

The proposed 15-round bout would be held sometime in April.

In New York, George Gainford, manager of Robinson, said he has talked to Kyne but said "either I misunderstood him or he misunderstood me.

"I didn't agree to anything like $25,000 for Robinson," said Gainford. "Closer to $50,000 would be more like it."

Now Here
1951
Dodge-De Soto
J. M. WOOD MOTORS
1061 YATES

Sanction Given Fusari-Bratton Bout for Title

CHICAGO, Feb. 26 (AP).—The winner of the 15-round Charlie Fusari-Johnny Bratton battle at the Chicago Stadium March 14 will be recognized as welterweight champion of the world by the National Boxing Association, with certain reservations.

The N.B.A.'s title sanction was made jointly by the group's president, Arch Hindman, at his Hagerstown, Ind., home, and by Fred Saddy, chairman of the N.B.A. championship rating committee, in a personal appearance before the Illinois State Athletic Commission.

The welter crown was vacated by new middleweight champion, Sugar Ray Robinson.

The N.B.A. specified that the winner must defend the title against Cuba's Kid Gavilan, probably in New York within 45 days and that the winner of the bout with Gavilan guarantee meeting England's Eddie Thomas, European welterweight champion, within three months.

Puck Standings

MANITOBA JUNIOR
FINAL

	W.	L.	T.	F.	A.	Pts.
Brandon	28*	8	2	231	121	54
Monarchs	26	9	1	206	128	53
Black Hawks	19	25	7	178	249	21
Canadiens	4	38	0	129	304	8

CAPE BRETON MAJOR

	W.	L.	T.	F.	A.	Pts.
Sydney	39	17	15	284	187	93
Glace Bay	28	32	11	242	257	67
North Sydney	18	36	16	218	300	54

MARITIME MAJOR

	W.	L.	T.	F.	A.	Pts.
Charlottetown	46	23	4	325	207	96
Halifax	43	30	3	323	280	87
Saint John	35	38	3	280	297	73
Moncton	19	52	4	243	386	42

ONTARIO MAJOR

	W.	L.	T.	F.	A.	Pts.
* Toronto St. Michael's	19	10	3	137	107	41
† Toronto Marlboros	19	11	1	136	107	42
‡ Hamilton	16	19	3	142	156	35
Kitchener-Waterloo	11	25	3	127	180	25

* St. Michael's have played five four-point games.
† Marlboros have played six four-point games.
‡ Hamilton has played one four-point game.

Wanderers Win

Oak Bay Wanderers retained sole possession of first place in the second division Rugby League by trouncing J.B.A.A. 27-3 at Windsor Park Saturday afternoon.

The Oarsmen moved into a first-place tie with the Wanderers last week with a win over Victoria College.

Alcos, Sons Score Wins; Cup Play This Week-End

HOW THEY STAND

	W	L	T	GF	GA	Pts.
Victoria West	7	1	2	29	16	16
Esquimalt	7	2	1	34	18	15
Oak Bay	3	4	1	14	28	7
Hesketh	3	4	0	15	14	6
Duncan	3	5	0	17	23	6
Alcos	3	6	0	12	25	6
Britannias	3	7	0	21	26	6

Alcos and Duncan Native Sons moved up in the Victoria and District Football Association standings by defeating Heaneys and Oak Bay, respectively, Sunday afternoon. The wins moved the clubs into a fourth-place tie with the Cartagemen and Britannias.

BROTHERS SET PACE

The Johnny brothers paced the Native Sons to a 4-0 victory over the Bays at Duncan while Alcos gained a 2-1 decision over Heaneys at Lower Beacon Hill.

Lambert Johnny gave the Sons a 1-0 lead in the first half and then added another in the second. Brothers Fred and Francis also scored singletons in the second half.

Alcos took a two-goal lead in the first half on markers by Bob Christenson and Vic Dovey. Mel Sillars scored Heaney's lone tally at the 22-minute mark of the second period.

Play for the Jackson Cup will start this week-end with games Saturday and Sunday. Victoria West and Oak Bay will meet at Royal Athletic Park Saturday in one first-round contest and Alcos and Esquimalt will meet at Lower Beacon Hill Sunday afternoon. Both games will start at 2:15 p.m.

Also on Sunday, a postponed league game between Duncan and Heaneys will be picked up. The game will be played at Duncan at 2:30 p.m.

Has "P.O." made you a kill-joy?

Let's face it, man! There's no excuse for "P.O." (pipe odor). Switch to aromatic Holiday Pipe Mixture—with that delightful, un-lawful, yet rightful aroma.

HOLIDAY
smells good... smokes good!
"Sweet-Sold in Canada"

HAIR GETTING THIN?
then
GROOM IT WITH KREML
TO AVOID THAT GREASY LOOK—KEEP SCALP MORE HYGIENIC

Kreml neatly grooms thinning hair or sparse locks. Kreml doesn't look the least bit greasy, sticky or gooey. No dirt-catching film shows through on the scalp. Kreml always keeps hair and scalp looking and feeling so clean. AND SO VERY IMPORTANT—Kreml removes dandruff flakes (more noticeable with sparse hair); it lubricates a dry scalp, giving it a delightful tingle. Try Kreml today.

SAVE MONEY: Ask for the new money-saver 16-oz. size and save nearly 50%.

KREML Hair Tonic

Bowling Scores

CAPITAL CITY BOWLADROME

MIXED COMMERCIAL FIVEPIN

	Pts.
Jewels	13
Dawson & Hall No. 1	11
Dawson & Hall No. 2	10
Trumps	10
Home Cafe	9
Cameo Cafe	9
Pee-Wees	7
Hotshots	4
Screwballs	4
Bowladrome	3

Trumps—H. Jones, 573; Vi Musgrave, 589; K. Linthlaan, 565; O. Jones, 593; B. Musgrave, 531; handicap, 72. Game totals, 965, 840, 917—2,729.

Jewels—A. Greenfield, 583; P. Button, 606; Williams, 686. Game totals, 949, 929, 1,009—2,887.

Jewels, 3 points; Trumps, 1 point.

Home Cafe—Ann Birch, 562; Harold Kellett, 598; Sally Kellett, 499; Ardel Garrie, 465; Lloyd Garrie, 458; handicap, 507. Game totals, 1,022, 1,073, 984—3,077.

Bowladrome—H. Birkenhead, 558; M. Jealous, 621; L. Keen, 565; G. Halverson, 491; M. Swanson, 563. Game totals, 863, 936, 923—2,724.

Home Cafe, 4 points.

Cameo Cafe—M. Wallis, 570; M. Martin, 594; J. Kaiser, 511; S. Lach, 580; N. Martin, 620. Game totals, 996, 1,068, 901—2,875.

Screwballs—McPherson, 447; Mrs. McPherson, 341; H. McDonald, 452; E. Litherland, 570; H. Majoski, 600; handicap, 252. Game totals, 813, 961, 895—2,662.

Cameo Cafe, 4 points.

Hotshots—J. Green, 517; A. Green, 411; F. Taylor, 472; M. Keay, 427; A. Fraser, 579; handicap, 168. Game totals, 841, 946, 788—2,575.

Dawson & Hall No. 2—H. Graham, 550; B. Halverson, 557; N. Underwood, 436; A. Vahamock, 546; L. Halverson, 539. Game totals, 885, 832, 803—2,519.

Dawson & Hall No. 2, 4 points.

Pee-Wees—N. Cockburn, 408; M. Stearn, 337; M. Graham, 563; C. Graham, 427; N. McRae, 490; handicap, 276. Game totals, 788, 881, 754—2,421.

Dawson & Hall No. 1—L. Hall, 473; J. Gaunt, 561; E. Hall, 417; H. Gaunt, 526; T. Clelland, 542. Game totals, 983, 900, 771—2,654.

Dawson & Hall No. 1, 4 points.

Heaneys Edge Duncan, 2-1

Heaneys and Veterans of France fashioned victories in the junior division of the Lower Island Junior and Juvenile Football Association Sunday. Heaneys edged Duncan, 2-1, at Duncan while Vets of France won by default from Half-Way.

George Caldwell paced the Cartagemen with a goal in each half. Wilf Modeste scored Duncan's singleton in the first half. The Up-Islanders missed a penalty kick near the end of the game.

Tillicums and Combines scored victories in the Division I juvenile League Sunday. The Clubmen blanked Esquimalt Meat Market, 3-0, and the Combines edged Pitzer & Nex, 2-1.

In Division II Balmoral Thistles defeated Saanich Thistles, 6-2.

CREDIT at CASH PRICES at Tip Top

THERE'S CREDIT FOR YOU TODAY at Tip Top Tailors. Our Opportunity CREDIT Plan makes it easy for you to buy your Easter clothes now! Our nominal service charge covers cost of handling only.

Suits from $49.50-$67.50

TIP TOP TAILORS LIMITED

Quality Tells
Sanderson's
VAT 69
Finest
SCOTCH WHISKY
IS PREFERRED THE WORLD OVER
Distilled, blended and bottled in Scotland by Wm. Sanderson & Son Ltd., Leith.

This advertisement is not published or displayed by the Liquor Control Board or by the Government of British Columbia.

Women's Tenpin Titlists Crowned in City Tourney

Jane Munn, Ev Irvine, Ruth Mercer and Viv McLeary took the honors in the annual women's city tenpin tournament, held at Gibson's Bowladrome over the week-end.

Mrs. Munn won the singles title by two pins over Mrs. McLeary, the all-events champion, when she put together games of 192, 176 and 146 for a net total of 514 and a gross total of 562. Mrs. McLeary, who also had a 48 handicap, had a great chance in the third game after opening with two pins over the 200 mark. She needed only one more pin to match Mrs. Munn's 146 and wound up third with 531.

Mrs. Mercer and Mrs. Irvine finished finished 21 pins ahead of Hope Graham and Pam Pendray in the doubles, 992-971. The champions were consistent with net games of 311, 322 and 299 to which they added a total handicap of 60 plus. Vi Poulsen and Jessie Vasherese were third with 964, one pin ahead of Marge Beaney and Dolly Hume and two pins ahead of Peggy Trickett and Vera Gibbons and Dot Bennett and Nan Burns, who tied for fifth place.

Mrs. McLeary, who added a net 442 in the doubles to her second-place singles total, won the all events with 1,451. A total of 40 bowlers competed in the singles and 20 teams contested the doubles.

Scores follow:

SINGLES

Jane Munn, 562; Viv McLeary, 560; Ev Irvine, 531; Millie Jeplouse, 511; Mamie Work, 501; Dot Bennett, 501; Lil Swenson, 501; Vi Poulsen, 500; Iris Murrant, 499; Mary Welsh, 498; Kay Grimshaw, 495; Pam Pendray, 492; Ruth Meyer, 486; Jessie Howard, 484; Kay Bone, 479; Vicki Elwood, 478; Mary Porter, 471; Flora Nobbs, 464; Betty Elves, 464; Erma Stables, 456; Peggy Trickett, 458; Tess Kamatch, 455; Etta Shaw, 455; Edith Foster, 450; Olive Webber, 450; Mary Bashforth, 477; Elsie Barrow, 444; Dolly Hume, 439; Vera Gibbons, 436; Jessie Vasherese, 436; Anne Mercer, 435; Grace Elves, 433; Anne Fish, 431; Marge Beaney, 431; Hope Graham, 431; Nan Burns, 429; Mary Conlan, 406; Edna Profit, 398; Mildred Richardson, 397; Lellie Hughes, 396.

DOUBLES

Irvine and Mercer, 992; Graham and Pendray, 971; Poulsen and Vasherese, 964; Hume and Beaney, 963; Trickett and Gibbons, 961; Bennett and Burns, 961; Fish and Barrow, 954; McLeary and Work, 950; Shaw and Murrant, 948; Swenson and Elwood, 918; Bone and Welsh, 917; Elves and Conlan, 912; Munn and Howard, 908; G. Elves and Kamatch, 899; Sheila Dover and Mary Willis, 898; Webber and Stables, 892; Profit and Porter, 845; Grimshaw and Hughes, 843; Nobbs and Bashforth, 797; Richardson and Foster, 724.

Scroggs Cards Hot Round In Medal Play

Frank Scroggs of Uplands set what is believed to be a new record for the first nine holes at the Gorge Vale Golf Club while competing in the city button match and the city medal round on Sunday. Scroggs posted a four-under-par 32 for the first nine and completed the round with a two-under-par 70.

Scroggs teamed with Don Gowan to wrestle the city senior buttons from clubmates Bob Morrison and Gordon Verley. The winners had a best-ball of 66, the losers, 72.

Scroggs also won the medal play beating runner-up Bill McColl of Colwood by five strokes. Morrison and Bob Fleming of Gorge Vale were next with 76's.

Fred Clunk of Colwood and Dick Carroll of Gorge Vale posted the lowest net scores of 71.

Cup Soccer Draw

LONDON, Feb. 26 (Reuters).—The draw for the Football Association Cup semi-finals today was as follows:

Bristol Rovers or Newcastle United vs. Sunderland or Wolverhampton Wanderers; Birmingham vs. Blackpool.

Dates and places will be announced later. Semi-finals are always played on neutral ground.

BRONCHITIS

If your bronchial tubes are full of strangling phlegm, famed Templeton's RAZ-MAH will give you COMFORTING relief—one 60c box will convince you. Templeton's RAZ-MAH is endorsed by thousands of sufferers.

ON DISPLAY NOW
The New 1951 LINCOLN
The Ultimate in Car Construction
SEE IT TODAY
Gladwell MOTORS
PANDORA at QUADRA B 2111

NEW RPM MOTOR OIL

Doubles engine life!

BONDED BRAKES SO ROUND . . . SO SMOOTH . . .
So they are . . . because bonded brakes are rivetless they give you more actual braking surface for greater safety.
VIEW STREET GARAGE
726 VIEW ST. PHONE G 2243

BRIGHTEN YOUR HOME buy SOLEX
Take home a carton today

CHEVRON GAS STATION

Use Quick-Action Colonist Want Ads

SWEET CAPS
IN HANDY PACKAGES OF
25

"THE PUREST FORM IN WHICH TOBACCO CAN BE SMOKED"

Colonist Want Ads for Results
Open 8 A.M. to 8 P.M.

COLONIST CLASSIFIED WANT ADS

Call Empire 4111 for
Colonist Classified

The Daily Colonist

CLASSIFIED RATES

15c per line per day; 39c per line for three days; 75c per line for six days; $2.34 per line for one month (26) days. Above rates apply to consecutive insertions only. Sunday single insertion 17c per line. Contract rates on application. Minimum advertisement two lines.

Births $1.00 per insertion.

Deaths, Funeral Notices not exceeding 13 lines, $1.50 first insertion and $1.00 subsequent insertions. Each additional line 15c daily.

Marriages, In Memoriam Notices, Cards of Thanks not exceeding 13 lines, $1.50 per insertion. Each additional line 15c daily.

Any claim for rebate on account of error or omission must be made within 30 days from the date of the same otherwise claim will not be allowed.

The Colonist will not be responsible for more than one incorrect insertion of any advertisement ordered for more than one issue.

When answering Help Wanted advertisements do not enclose original references.

1 BIRTHS

BARR—To Mr. and Mrs. Morris Barr, at Royal Jubilee, a daughter, February 24, 7 lbs. 6 ozs., Maureen Eloise Mary, a sister for Bobby and Billie.

DAY—Petty Officer and Mrs. L. R. Day (nee Jean Smith), 3005 Asquith Street, Victoria, announce the birth of their daughter, Mary Elizabeth, on February 24, at Royal Jubilee Hospital. Weight: 6 lbs. 8½ ozs.; a baby sister for Tommy. (Calgary papers please print.)

FLEMING—To Mr. and Mrs. James M. Fleming, of Rossland, B.C., at the Mater Misericordiae Hospital, Rossland, on February 21, 1951, the gift of a son, Alexander James.

FORREST—To Mr. and Mrs. Patrick J. Forrest (nee Louise Hudson), Sooke, at the Royal Jubilee Hospital, February 23, 1951, a daughter, Patricia Louise.

GREEN—On February 24, to Mr. and Mrs. Trevor Green, of Lake Cowichan, a daughter, Katherine, at Duncan Hospital.

JENSEN—Born to Mr. and Mrs. W. Jensen, 844 Bryden Court, on February 24, 1951, at St. Joseph's Hospital, a son, Kenneth Walter, 7 lbs. 6½ ozs., a brother for Valerie and Lawrence.

LAKE—To Mr. and Mrs. L. C. Lake, at Victoria, B.C., on February 26, 1951, a daughter.

NOTT—Born to Mr. and Mrs. James Nott, 131 Helmcken on February 24, 1951, at St. Joseph's Hospital, a son, Kenneth Wayne, 8 lbs. 14½ ozs., a brother for Jimmy.

PLETSCH—Born to Mr. and Mrs. Herman Pletsch, 2130 Somerset Street, a son, 8 lbs. 13 ozs., February 25, 1951, at Royal Jubilee Hospital, a brother for Donald.

ROBINSON—Born to Mr. and Mrs. James A. Robinson (nee Lillian Clark), 1156 Finlayson Avenue, on February 25, 1951, at the Royal Jubilee Hospital, a daughter, Karen Barbara (8 lbs. 8 ozs.). Thanks to Dr. R. B. Robertson.

TOWN—Born to Mr. and Mrs. C. N. Town, 375 Walter Avenue, on February 26, 1951, at St. Joseph's Hospital, a son, Brian Charles, 7 lbs. 10 ozs. (Swift Current, Sask., papers please copy.)

WANNAMAKER—Born to Mr. and Mrs. Kenneth E. Wannamaker, nee Shirley Kilpatrick, of 1354 McNair Street, at Royal Jubilee Hospital, on February 25, 1951, a son, Blair Wesley, 7 lbs. 15½ ozs.

WILLIAMS—To C.P.O. and Mrs. R. Williams, 900 Intervale Avenue, at Royal Jubilee Hospital, a brother for Carolyne and Eddy.

2 DEATHS

CARGILL—On February 24, 1951, at St. Joseph's Hospital, John Cargill, aged 74, of the Pacific Club; born in Northern Ireland and a resident of Victoria for 21 years. He leaves a sister and a brother in Ireland; also nephews and nieces. He was a member of the Canadian Legion, Britannia Branch. Funeral service in Hayward's (B.C.) Funeral Chapel on Wednesday at 11 a.m., Padre D. Kendell officiating, followed by cremation.

CLAXTON—On Saturday, February 24, 1951, John Langley Barry Claxton passed away in the Veterans' Hospital. Born in Ireland, the late Mr. Claxton joined the Great Imperial Army, and served in the Great War as R.S.M. of the Canadian Light Horse Regiment, and for 18 years was secretary of the Army, Navy and Air Force Veterans, at Edmonton, Alta. Funeral services will be held in the Chapelin Funeral Chapel on Tuesday, February 27, 1951, at 10:30 a.m., with Padre D. Kendell officiating, followed by interment in the Veterans' Cemetery.

CURELL—In Victoria, B.C., on February 25, 1951, Mrs. Alice Jane Curell, aged 87, widow of John Curell, formerly of 1034 McClure Street; born in Rio de Janeiro, Brazil and a resident of Victoria for 25 years. She leaves three sons, Daniel Curell of Kelowna, B.C., William F. Curell of Sidney, B.C., and John V. Curell of Vancouver, B.C., and one daughter, Mrs. G. Morris of Vancouver, B.C. Funeral service in Hayward's (B.C.) Funeral Chapel, on Thursday, at 3:15 p.m., followed by cremation. (No flowers, by request.)

DOUGHTY—At Oak Lodge Private Hospital on February 24, 1951, Ada Ann Doughty, beloved wife of John M. Doughty of 3281 Albion Road, born in Staffordshire, England, and a resident of Victoria for 6½ years and formerly of Trail and Rossland for 40 years. Surviving are her husband and one son, John Herbert in Victoria; four daughters, Mrs. D. D. (Gladys) Martin of Rossland, Mrs. H. (Ethel May) Bethun in Trail, Mrs. W. E. (Viola) Mellett of Rossland, and Mrs. J. A. (Florence Ruth) Cook in Victoria; eight grandchildren; one sister, Mrs. E. T. Bilkey in Calgary, also brothers and a sister in England. She was a member of Centennial Church, Victoria, and an honorary member of Trail Lodge, L.O.B.A. and Purple Star Lodge, L.O.B.A., and the Past Mistresses' Association in Victoria. Funeral services Tuesday, February 27, 1951, at 2 p.m. in Centennial United Church, Rev. W. R. Ashford officiating. Interment in Royal Oak Burial Park. McCall Bros., Funeral Directors. (Trail-Rossland papers, please copy.)

FENWICK—At the Royal Jubilee Hospital on February 26, 1951, Hannah Fenwick, wife of Robert Burns Fenwick of Victoria, B.C.; born in Berwick, Scotland and a resident of Victoria since 1931. Besides her husband, she leaves one son, John of this city, three daughters, Mrs. Shade of Sidney, B.C., and Joan and Joyce Fenwick, at home. Funeral services will be held in Hayward's (B.C.) Funeral Chapel on Wednesday, at 1:30 p.m. Rev. Hulford officiating. Cremation at Royal Oak Burial Park.

GRIFFITH—At the residence, 1011 Moss Street, on February 26, 1951, James Anderson Griffith, aged 83, born in Illinois, U.S.A. and a resident of Victoria for 41 years. He leaves one daughter, Mrs. J. F. Cameron in Victoria; also four grandchildren and five great-grandchildren. He was a member of the Camosun Lodge, No. 60, A.F. & A.M. Private funeral service, under the auspices of the Camosun Lodge, No. 60, A.F. & A.M., at the Royal Oak Chapel on Wednesday at 1:15 p.m., followed by cremation. Hayward's (B.C.) Funeral Co. Ltd., Directors.

GROOM—In Victoria on February 26, 1951, Mary Groom, of 3750 Belmont Avenue, aged 96 years, and a resident of Victoria for the past 10 years. She leaves her husband, George, one daughter, Beatrice and one son, Harry, both of Victoria, also one brother in Suffolk, England. Funeral services will be held on Thursday afternoon, March 1, 1951, at 2:00 o'clock, in McCall Bros.' Floral Funeral Chapel. Cremation.

HARRIS—In Victoria on February 26, 1951, Frederick Edwin Harris, of 818 Douglas Street, a resident of Victoria for the past 36 years and formerly of Calgary, Alberta. He leaves his wife, Frances, at the residence. Mr. Harris served as captain with the Lord Strathcona Horse in the Boer War, and was a member of the Britannia Branch, Canadian Legion. Funeral services will be held on Wednesday, February 28, 1951, at 12:45 o'clock, in McCall Bros.' Funeral Chapel. Cremation. (No flowers, by request.)

HOPKINS—In Victoria on February 26, 1951, Edward Hopkins, aged 94 years of Steily's Crossroad; born in South Wales and a resident here for 10 years and formerly of Vermilion, Alberta. Surviving are one daughter, Mrs. Owen Welling of Glanford Avenue; three sons, David and Arthur of Oliver, British Columbia and Ivor of Lacombe, Alberta. Funeral services Wednesday, February 28, 1951, at 3:30 p.m., in McCall Bros.' Floral Funeral Chapel, Rev. Canon Frederic Pike will officiate. Interment in Royal Oak Burial Park.

HEIN—In Victoria on February 24, 1951, Frank Hein, aged 72 years, of Prospect Lake. Surviving are two stepsons, Albert and Robert Lea. Funeral services will be held on Wednesday morning, February 28, 1951, at 10:00 o'clock, in McCall Bros.' Floral Funeral Chapel. Rev. N. J. Godkin officiating. Interment in Royal Oak Burial Park.

LAW—On February 23, 1951, at his late residence, Ernest Granville Law, beloved husband of Hilda Law, of 1268 Montrose Avenue, in his 68th year. Besides his wife, he is survived by one son, Dennys Granville Law, of Shawinigan Falls, Que., [illegible] two granddaughters and two sisters, Mrs. C. Harrett and Mrs. W. H. Wilde of Yorkshire, England. Funeral service will be held in the Thomson Funeral Home on Tuesday, February 27, 1951, at 3 p.m., with Dr. A. E. Whitehouse officiating. Cremation. (No flowers, by request). (Edmonton papers, please copy).

MEYER—On February 25, 1951, at Lady Minto Hospital, Ganges, Rodwell Titchbein Meyer, aged 81. He leaves his wife at Vesuvius Bay, Salt Spring Island, B.C., and a daughter, Mrs. Dorothy Ann Bennett, at present at Vesuvius Bay, Salt Spring Island. Service held at the Royal Oak Chapel Monday afternoon at 5 p.m., Rev. A. E. Hendy officiating, followed by cremation. Hayward's (B.C.) Funeral Co. Limited, Directors.

MURRAY—At Sidney, B.C., on February 24, 1951, Miss Maria DeWolfe Murray of Brentwood, aged 85 years, a former resident of St. Stephen, N.B. and Edmonton, Alberta, coming to Victoria two years ago. She leaves one sister, Mrs. Mercy Wannamaker and one brother, Frank Murray, at the residence. The late Miss Murray was matron of St. Stephens College in Edmonton for 25 years. Funeral services will be held on Tuesday afternoon, February 27, 1951, at 1:00 o'clock in McCall Bros.' Floral Funeral Chapel. Rev. Dr. A. E. Whitehouse officiating. Interment in Royal Oak Burial Park.

PATTERSON—At the residence on February 24, 1951, Robert Douglas Patterson, aged 82, of 470 Constance Avenue; born in Dumfries, Scotland and resident here for 11 years, formerly of Regina. Surviving are his wife, Emma, two sons, William and Joseph, Victoria, three daughters, Mrs. Emma Hesselton and Miss Elizabeth of Victoria, Mrs. Lena Jackson of Londonderry, Ireland, six grandchildren, one brother, E. J. Patterson of Calwin, Alberta, one sister, Mrs. Helena Masterman, Alberta. Funeral services Tuesday, February 27, 1951, at 3:30 p.m., in McCall Bros.' Floral Funeral Chapel. Rev. F. R. Dredge officiating. Interment in Colwood Burial Park.

PETERSEN—In Victoria on February 25, 1951, Marion Irene Petersen, aged 54 years, beloved wife of Ole C. Petersen, of Glen Lake, V.I.; born in Alberton, P.E.I. and resident here for six years and formerly of Port Arthur, Ont. Surviving are besides her husband, four sons, Jas. Ivar of Cameron Falls, Ont., and Harold Burns, John Stewart and Richard Allan Petersen at Glen Lake, two daughters, Mrs. Helen Marie Doble at Fort St. John and Joan Irene at home, eight grandchildren, one brother, Stewart J. McArthur at Glen Lake, three sisters in Ontario. Private funeral services will be held on Wednesday morning, February 28, 1951, at 11:30 o'clock, in McCall Bros.' Funeral Chapel. Rev. J. L. W. McLean officiating. Cremation. (No flowers, by request.)

ROGERS—In Victoria, B.C., on February 24, 1951, James Douglas Rogers, aged 38, beloved husband of Gerda L. Rogers, of 1642A Holland Avenue; born in Ottawa, Ontario and a resident of Victoria for 16 years. Funeral from Hayward's (B.C.) Funeral Chapel on Wednesday at 3:15 p.m., Rev. Mrs. E. M. Smiley officiating, followed by cremation.

SAUNDERS—In Saanich on January 22, 1951, Mr. Cecil Philip Saunders, aged 46 years; born at Reading, England, and a resident of Saanich for the past 30 years, late residence, 1049 Hulford Street. Survived by his wife, Elenor, at home; his mother and one sister in Vancouver, and one sister in Victoria; also nieces. Funeral services will be held at the Sands Mortuary Limited Memorial Chapel of Chimes on Tuesday, February 27, 1951, at 10:30 a.m. Rev. S. J. Wickens officiating. Interment in the St. Michael's Church Cemetery.

SHAND—In Nanaimo on February 24, 1951, Agnes Shand, aged 88 years, a resident of Nanaimo for 4 years and formerly of Victoria for many years; born in Glasgow, Scotland, she is survived by two sons, Da[illegible] of Nanaimo, Herbert of Vancouver, one sister, Mrs. A. M. McAulay in Victoria; four grandchildren, one great-grandchild. She was predeceased by her husband, James Shand in September, 1950, and was a Past W.M. of L.O.B.A. in Victoria. Funeral services Wednesday, February 28, 1951, at 3 p.m., in McCall Bros.' Floral Funeral Chapel. Rev. Dr. W. W. McPherson officiating. Interment in Royal Oak Burial Park.

SIBBALD—Suddenly in Victoria, B.C., on February 26, 1951, Florence Lily Sibbald, aged 65, beloved wife of Hugh M. Sibbald, of Edmonton, Alberta; born in Prince Albert, Saskatchewan and had been visiting in Victoria for two months. Funeral service in Hayward's (B.C.) Funeral Chapel this morning at 11 o'clock, Very Rev. G. R. Calvert, Dean of Columbia, officiating, after which the remains will be forwarded to Prince Albert, Saskatchewan.

TAYLOR—Passed away at St. Joseph's Hospital on February 24, 1951, Mr. Robert George Taylor, aged 41 years; born and residing in Victoria all his life, late residence, 1003 McCaskill Street. Survived by his loving wife, Annie, at home; four daughters, Mrs. David Horn of Victoria, Joyce, Ellen and Beverley at home. Funeral services will be held in the Memorial Chapel of Chimes of the Sands Mortuary Limited on Tuesday, February 27, 1951, at 1:30 p.m. Rev. J. L. W. McLean officiating. Interment in the Colwood Burial Park.

WICHMAN—In Victoria, on February 23, 1951, Roy Wichman, aged 61 years, a resident of Colwood for the past 40 years. Funeral services will be held on Thursday morning, March 1, 1951, at 11:00 o'clock in McCall Bros.' Floral Funeral Chapel. Rev. H. J. Jones officiating. Interment in Colwood Burial Park.

WYBER—At the St. Joseph's Hospital on February 22, 1951, Mr. David Wyber, aged 48 years; born in Clydebank, Glasgow, Scotland, and a resident of Victoria for the past 28 years, late residence, 430 Beta Street. Survived by his loving wife, Margaret, and daughter, Elizabeth, at home; his son, William, at present in Korea; his parents, Mr. and Mrs. William Wyber in Scotland; also two sisters and six brothers. The late Mr. Wyber was a member of Aerie No. 12, Fraternal Order of Eagles, and had been associated with the Pacific Club of Victoria. Arrangements will be announced later by the Sands Mortuary Limited, Funeral Directors.

4 CARD OF THANKS

We wish to express our sincere appreciation to our friends, relatives and neighbors for the beautiful floral tributes and many kind expressions of sympathy in the loss of a dear wife, mother and grandmother.—W. B. Morris and family.

5 IN MEMORIAM

In loving memory of my dear husband, who passed away February 27, 1950.

I've lost my life's companion,
A life linked with my own.
No one knows how much I miss him
As I journey through life alone.

In memory of my sister "Toots," who passed away February 27, 1950.—Elizabeth L. Wight.

6 FUNERAL DIRECTORS

McCALL BROS.
"THE FLORAL FUNERAL CHAPEL"
David M. McCall — James M. McCall
Graham E. McCall — Terry A. McCall
and Associates
1400 Vancouver Street — Phone G 2012

HAYWARD'S
B.C. FUNERAL CO., LTD.
(Established 1867)
734 BROUGHTON ST. — PHONE E 3614
Quiet Dignity at Moderate Cost
CHAPLIN'S FUNERAL CHAPEL
(Formerly Curry's)
Phone G 9812
Opposite Christ Church Cathedral

SANDS MORTUARY LTD.
"THE MEMORIAL CHAPEL OF CHIMES"
The Sands Family and Associates
An Establishment Dedicated to Service
QUADRA AT NORTH PARK
Day and Night Service — Empire 7511

Complete Radio Programs for Tuesday

Information on radio programs is supplied by the individual stations. The Colonist prints programs, corrections and changes as submitted and does not assume responsibility for inaccurate listings.

	CJVI—900 kc.	CKDA—1340 kc.	CBR—1130 kc.	KIRO—710 kc.	KOMO—1000 kc.	KJR—950 kc.	KVI—570 kc.	CJOB—600 kc.	CKWX—980 kc.	
8:00	Newscast	News and Sports	News; Bill Good	Swap and Shop	News	Breakfast Club	Cecil Brown	News	News and Markets	8:00
8:15	Music of the Waltz	Dave Hill Show	Breakfast Club	News	News	Breakfast Club	News	Time 'n Tunes	Bob's Inn	8:15
8:30	Music of the Waltz	Dave Hill Show	Breakfast Club	Grand Slam	Jack Berch	Breakfast Club	Haven of Rest	Billy Browne	Bob's Inn	8:30
8:45	Music of the Waltz	Roving Reporter	Laura Limited	Rosemary	Dave Garroway	Breakfast Club	Haven of Rest	Billy Browne	Bob's Inn	8:45
9:00	Betty and Barry	News; Music Hall	B.B.C. News	Wendy Warren	News	News	Breakfast Gang	Billy Browne	News; Pick the Hits	9:00
9:15	Music for Tuesday	Empire Music Hall	Aunt Lucy	Aunt Jenny	Katherine Wise	Ann Sterling	Garden Guide	Billy Browne	Pick the Hits	9:15
9:30	Church in Wildwood	Housewife Holiday	Morning Concert	Helen Trent	Margaret Melby	Quick as a Flash	Tell Your Neighbor	Knitting School	Home Harmonies	9:30
9:45	Songs of Our Times	Housewife Holiday	Morning Concert	Our Gal Sunday	Ruth and Dick	Quick as a Flash	Gabriel Heatter	Man in the House	Modern Kitchen	9:45
10:00	Six-for-One	News; Betty Moore	Morning Visit	Big Sister	Ruth and Dick	Johnny Olson	Glenn Hardy	Y' Never Know	News	10:00
10:15	Six-for-One	Dave Hill Show	The Happy Gang	Ma Perkins	Charles Masnante	March and Sweeney	Tello-Test	Y' Never Know	Bob White	10:15
10:30	[illegible]	[illegible]	The Happy Gang	Dr. Malone	Break the Bank	My True Story	Radio Journal	Town Crier	Start an Argument	10:30
10:45	Women's Page	Dave Hill Show	Singalong	Guiding Light	[illegible]	[illegible]	[illegible]	News	Money Man	10:45
11:00	Waltz Festival	News; Rical Nichells	Air Kindergarten	Mrs. Burton	Double or Nothing	Betty Crocker	Ladies Fair	Backstage Wife	News and Hits	11:00
11:15	Money Man	Lucky Listening	A Man, His Music	Perry Mason	Double or Nothing	Victor Lindlahr	Ladies Fair	Young Widder Brown	Today's Hits	11:15
11:30	Start an Argument	Lucky Listening	A Man, His Music	Nora Drake	Like a Millionaire	Baukhage	Queen for a Day	Ma Perkins	Eddy Howard	11:30
11:45	Piccadilly Parade	Lucky Listening	A Man, His Music	Brighter Day	Like a Millionaire	Melody Promenade	Queen for a Day	Guiding Light	George Murray	11:45
12:00	News; Piccadilly	News; Bing Crosby	A Man, His Music	News	Life Can Be Beautiful	News	News	News; Melodies	News	12:00
12:15	Piccadilly Parade	Bing Crosby Show	News; Showcase	Cecil Solly	News	Sheelah Carter	Cedric Foster	Kiddies Karnival	Ken Hughes Show	12:15
12:30	Newscast	News; Bing Crosby	B.C. Farm Broadcast	Ticket Tasket	Pepper Young	Modern Romances	Harmony Hoedown	Kiddies Karnival	News; Ken Hughes	12:30
12:45	Norman Cloutier	Bing Crosby Show	B.C. Farm Broadcast	Maury's Turntable	Right to Happiness	Bill Moshier	Harmony Hoedown	News; World Today	Ken Hughes Show	12:45
1:00	News; N. Cloutier	News; Ed Farey Show	Week's Composer	Hilltop House	Backstage Wife	John B. Kennedy	Jack Kirkwood Show	Famous Voices	News	1:00
1:15	Memory Time	Ed Farey Show	Week's Composer	KIRO Presents	Stella Dallas	Music in the Air	Jack Kirkwood Show	Famous Voices	Day Dreaming	1:15
1:30	Six-for-One	Ed Farey Show	Arthur Godfrey Show	Housewives Prot.	Lorenzo Jones	Welcome Hollywood	Double or Nothing	Take It Easy	Will Reeder	1:30
1:45	Six-for-One	Ed Farey Show	School for Consumers	Housewives Prot.	Widder Browne	Welcome Hollywood	Double or Nothing	Take It Easy	Dr. Malone	1:45
2:00	Homemakers' Har.	News; Lost and Found	School Broadcast	Housewives Inc.	When a Girl Marries	Ann Sterling	News	Take It Easy	Red, White and Blue	2:00
2:15	Orchestra	Ed Farey Show	School Broadcast	Housewives Inc.	Portia Faces Life	Ann Sterling	United Nations	Take It Easy	Red, White and Blue	2:15
2:30	Walter's Waxworks	Ed Farey Show	Musical Program	Arthur Godfrey	Just Plain Bill	Benny Rubin Show	Matinee Musical	Take It Easy	Double or Nothing	2:30
2:45	Walter's Waxworks	Ed Farey Show	Government Scenes	Arthur Godfrey	Front-Page Farrell	Benny Rubin Show	Matinee Musical	Take It Easy	Double or Nothing	2:45
3:00	Walter's Waxworks	News; Swap and Shop	Brave Voyage	Arthur Godfrey	Welcome Traveler	Hannibal Cobb	Music	News	News	3:00
3:15	Time With the Stars	Swap and Shop	Western Five	Arthur Godfrey	Welcome Traveler	Talk Back	Music	Johnny Desmond	News Club	3:15
3:30	Walter's Waxworks	Club 1340	Listener's Choice	Arthur Godfrey	Aunt Mary	Frances Scully	Sagebrush Serenade	Perry Mason	Frankie Carle	3:30
3:45	Walter's Waxworks	Club 1340	Listener's Choice	Arthur Godfrey	We Love and Learn	Airy Notes	Sagebrush Serenade	Big Sister	Tea With Stars	3:45
4:00	Port Street Shows	News; Jo-Jo	Sunshine Society	Curt Massey	Woman's Secret	Afternoon Session	Fulton Lewis	Hodgepodge	News	4:00
4:15	Port Street Show	Jo-Jo	Sunshine Society	Strike It Rich	Road of Life	Afternoon Session	Frank Hemingway	Hodgepodge	Cal George Show	4:15
4:30	Club "15"	Kiddie Kapers	N.Z. Adventures	Strike It Rich	Linda's First Love	Women's Page	Behind the Story	Club "15"	Cal George Show	4:30
4:45	Sammy Kaye	Kiddie Kapers	Lyrical Lady	Clifford and Clark	Dr. Paul	Bing Crosby	Sam Hayes	Easy Listening	Cal George Show	4:45
5:00	Six-for-One	News and Roundup	Int'l Commentary	Edward R. Murrow	Note by Note	Big John and Sparky	Straight Arrow	Easy Listening	Mark Trail	5:00
5:15	Six-for-One	Musical Roundup	Rawhide	Clifford and Clark	News	Big John and Sparky	Straight Arrow	Easy Listening	Mark Trail	5:15
5:30	Bing Crosby	Musical Roundup	Mr. Glencannon	Clifford and Clark	Baby Snooks	Superman	Sky King	Easy Listening	Jimmy Allan	5:30
5:45	Newscast	Musical Roundup	Mr. Glencannon	News	Baby Snooks	Superman	Sky King	Easy Listening	Who Am I	5:45
6:00	Steamboat Jamboree	News; Scrapbook	Life With Luigi	Life With Luigi	Information Please	News	Gabriel Heatter	Easy Listening	News; Labor Forum	6:00
6:15	Steamboat Jamboree	Tippy's Scrapbook	Life With Luigi	Life With Luigi	Information Please	Elwin C. Hill	Newsreel	Easy Listening	Bob White Show	6:15
6:30	Hometowners	Tippy's Scrapbook	Canadian Cavalcade	Truth or	Fibber McGee	Piano Playhouse	Answer Man	Easy Listening	Bob White Show	6:30
6:45	Hometowners	Tippy's Scrapbook	Canadian Cavalcade	Consequences	and Molly	Piano Playhouse	Sam Hayes, News	Easy Listening	Bob White Show	6:45
7:00	Newscast	News; Cash Clues	C.B.C. News	Music Hall	Big Town	F.B.I.	Mysterious Traveler	Jack Short Show	News	7:00
7:15	Eight Bells	Cash Clues	C.B.C. Roundup	Music Hall	Big Town	F.B.I.	Mysterious Traveler	Jack Short Show	Dick Haymes	7:15
7:30	Harmony House	Garden Guide	Barometer Rising	Public Welfare	People Are Funny	Can You Top This	Challenge of	Harmony House	Singing Marshall	7:30
7:45	Harmony House	Dennis Day	Barometer Rising	Grange Forum	People Are Funny	Can You Top This	the Yukon	Harmony House	Singing Marshall	7:45
8:00	Newscast	News	The Commodores	Lowell Thomas	One Man's Family	Rogue's Gallery	Song of Liberty	News	News	8:00
8:15	Hometowners	Tel-Opinion	Nation's Business	Jack Smith Show	News	Rogue's Gallery	Song of Liberty	Navy Show	Cecil Solly	8:15
8:30	In Search of Ourselves	Reginald Stone	Mystery Theatre	Mr. and Mrs. North	Cavalcade of America	Mr. President	2,000 Plus	In Search of	Clyde Gilmour	8:30
8:45	In Search of Ourselves	Reginald Stone	Mystery Theatre	Mr. and Mrs. North	Cavalcade of America	Mr. President	2,000 Plus	Ourselves	Clyde Gilmour	8:45
9:00	M.G.M. Theatre	News; Treasure Chest	Piano Playhouse	Mystery Theatre	Bob Hope	Author Meets Critics	Glen Hardy	The Screen Presents	Bold Venture	9:00
9:15	M.G.M. Theatre	Treasure Chest	Nocturne	Mystery Theatre	Bob Hope	Author Meets Critics	Fulton Lewis	The Screen Presents	Bold Venture	9:15
9:30	M.G.M. Theatre	Treasure Chest	Nocturne	Beulah	News	News	Official Detective	Today's Hits	Boston Blackie	9:30
9:45	M.G.M. Theatre	Treasure Chest	Nocturne	Club "15"	Harmonaires	Ted Malone	Official Detective	Bing Sings	Boston Blackie	9:45
10:00	Six-for-One	News; Sanctum	News	World Final	Sam Hayes	News	I Love a Mystery	Keith Cutler	News	10:00
10:15	Six-for-One	Spinner Sanctum	The Laurie Story	Hayes Scoreboard	News	Dance Time	Frank Edwards	Lonesome Gal	Dream Weaver	10:15
10:30	Newscast	Spinner Sanctum	Orchestra	Swap 'n' Shop	Legislature Report	Dance Time	Chuckwagon Jamb.	Toronto Symphony	Close of Day	10:30
10:45	Toronto Symphony	Sanctum and Sports	Orchestra	Swap 'n' Shop	Olympia Reports	Dance Time	Chuckwagon Jamb.	Toronto Symphony	Chapel Chimes	10:45
11:00	Toronto Symphony	News and Sanctum	U.N. Today	Texas Jim Lewis	News	Dance Time	Chuckwagon Jamb.	Toronto Symphony	News, Doghouse	11:00
11:15	Toronto Symphony	Spinner Sanctum	Hostess House	Texas Jim Lewis	Orchestra	Dance Time	Chuckwagon Jamb.	Toronto Symphony	Bill Ward's Doghouse	11:15
11:30	Freddy Martin	Spinner Sanctum	Hostess House	Olympia Today	Orchestra	Dance Time	Chuckwagon Jamb.	Who Beat Who	Bill Ward's Doghouse	11:30
11:45	Freddy Martin	Spinner Sanctum	Hostess House	News	News	Dance Time	Chuckwagon Jamb.	Vic Waters' Show	Bill Ward's Doghouse	11:45

Television for Tuesday

STATION KING-TV, SEATTLE

1:25 News Till Now
1:30 Garry Moore
1:45 To Be Announced
2:00 King's Queen
3:00 King's Men
3:30 Kate Smith
4:00 King's Men
4:30 Robert Quinlan
4:45 A.B.C. Cartoon Time
4:55 Crusader Rabbit
5:00 Howdy Doody
5:30 Time for Beany
5:55 News Till Now
6:00 Laurel and Hardy
6:25 Toy Shop Fun
6:30 Magic Time
6:45 Meet Your Neighbor
6:55 Man of the Month
7:00 Bigelow Theatre
7:30 Big Story
8:00 Milton Berle
9:00 The World Today
9:10 Clipper Capers
9:40 Frank Sinatra
10:10 Jack Haley
11:10 Fight of the Week
12:10 Nightcap Final

6 FUNERAL DIRECTORS

THOMSON FUNERAL HOME
Established 1911 — Formerly of Winnipeg
Geo. P. Thomson - J. L. Irving
Geo. A. Thomson
PERSONALIZED SERVICE
1625 Quadra Street — Phone G 2612

7 FLOWERS

THE ISLAND FLORIST
A BETTER FLORAL DESIGN AT REASONABLE prices. 795A Yates St. E 0743.

JUBILEE FLORIST, NEAR ROYAL JUBILEE Hospital—all floral designs. E 9311.

BROWN'S
VICTORIA NURSERIES
Our Flowers Are Always Greenhouse Fresh
618 VIEW ST., G 6612 — EVES. G 3521

The POSY SHOP
KEN ROBINSON — FLORIST
PHONE G 5423 — PEMBERTON BLDG.

8 MONUMENTAL WORKS

VICTORIA MONUMENT LTD., 3091 Douglas Street. B 5824. Monuments and tablets of distinction.

STEWART MONUMENTAL WORKS, LTD. 1401 May Street—G 3482—Established 1896 Curbings, Tablets, Markers and Monuments Made to Your Own Personal Design.

MORTIMER'S
MONUMENTAL WORKS LTD.
Incorporating
JOHN MORTIMER & SON
Est. Victoria, 1877
CORNER OF GORGE RD. AND DAVID ST. AT FOUNTAIN CIRCLE
Opposite Centennial Church
Monuments, Markers, Tablets, Curbings, Bronze Plaques, made to your own design if required. Also Marble, Granite and Stone prepared and supplied for Fireplaces, Foundations, Walls and Building Construction, etc.
Finest Craftsmanship Only
"BE SURE THAT IT IS A MORTIMER MONUMENT"
Phone: Day E 6421, Night B 1069 or G 7411

10 COMING EVENTS

A BARREL OF FUN
AN OLD-TIME DANCE EVERY SATURDAY, CRYSTAL GARDEN LOWER BALLROOM. Homesteaders' Orchestra, 9-12. 50c. Square dance class 8:30. All welcome.

A GRAND SCOTTISH CONCERT AND talk on the Highland bagpipes by Mr. Donald Graham in the First United Church, Wednesday next, February 28, at 8:15 p.m. Admission 35c.

A "PARTNER BRIDGE DRIVE" EVERY Friday evening. Tombola, refreshments, good prizes. Also afternoon games by arrangements. 35c. 1832 Broad. G 9822.

ACADEMY DANCING, FENCING. Classes: old-time Monday, ballroom Wednesday, Latin American Thursday. E 1643 1012 Douglas.

BINGO EVERY FRIDAY, 8 P.M., ESQUIMALT Community Club 630 Stardee Street. G 9794

FUN FOR ALL—TUESDAY, FEBRUARY 27, 8:30 p.m. Full feature film "Chatterbox," starring Judy Canova and Joe E. Brown. Door prizes, admission 40 cents. Hard of Hearing Hall, 1416 Douglas Street. Sponsored by the Moose.

OLD-TIME DANCE, EVERY SATURDAY night, Fraser Street Hall; Mrs. Bowes' Orchestra. Admission 50c.

SQUARE DANCE AS YOU LEARN! Victoria Ballroom, Government Street, every Wednesday, 8:30-11:30. Free instruction. Prizes. Homesteaders' Or. 50c.

HELP WANTED—MALE OR FEMALE

WANTED — MARRIED COUPLE, NO children. Husband as chauffeur-handyman, some gardening. Wife must be good cook, other help kept. Comfortable quarters and good wages for the right couple. Apply Box 2549, Colonist.

WANTED—MALE OR FEMALE HELP for barbershop; permanent. Hawthorn, 143 Wellington Avenue, back door.

13 WANTED—MALE HELP

SALESMEN

A national organization is now embarking on an expansion program in the Victoria area. Production of our product is just beginning to catch up with the demand. We can now add a limited number of men who have sales ability and a determination to get ahead. Our experienced men earn up to $1,000 per month, in a dignified selling position, selling by appointments only. A car is necessary. If you are between the ages of 23 and 45, and if you are looking for a solid future where your earnings will be commensurate to your effort and ability you owe it to yourself and your family to investigate this opportunity. No phone calls, please, but be at Empress Hotel, Princess Charlotte Room, 2:15 p.m. February 28.

EXPERIENCED JANITOR FOR DOWNTOWN hotel. Apply Box 3118, Colonist.

FREE INFORMATION — HOW TO BECOME an auto mechanic. Apply 1000 Richardson. E 7802.

IF YOU ARE BETWEEN 21 AND 36 AND interested in bettering yourself with a large National concern, salaried position, give age, education and experience in first application. Box 2810, Colonist.

RESAWYER, EXPERIENCED ON VERTICAL band resaw. Box 7706, Colonist.

WANTED—EXPERIENCED MAN TO OPERATE service station. Also helper. Victoria Tire Service, Empire 8111.

WANTED—A MAN OR BOY FOR GENERAL farm work; one who can milk cows. Box 3071, Colonist.

WANTED—TWO SALESMEN. APPLY 1300 Douglas Street.

YOUNG MEN, 18-35 YEARS. SERVE your country in civvies. Travel. Adventure. Box 3133, Colonist.

Experienced
COOKS
NEEDED
NOW
IN THE
R.C.A.F.
ROYAL CANADIAN AIR FORCE
Permanent Employment
Good Rates of Pay and Pension
30 Days' Annual Leave With Pay
Openings are immediate. Experience will determine trade pay on entry.
You must be between 17 and 40 and be a Canadian citizen or other British subject.
ACT NOW
The Air Force Needs You
FOR COMPLETE DETAILS SEE THE CAREER COUNSELLOR
R.C.A.F.
RECRUITING OFFICE
1315 Government Street,
VICTORIA, B.C.
Phone: Empire 0626

13A SALESMEN AND AGENTS

FOR STEADY YEAR-ROUND INCOME you can't beat selling necessities. Rawleigh Products known everywhere. For particulars write Rawleigh's Dept. WG-B-196-222, Winnipeg.

RICH OPPORTUNITY FOR EXPERIENCED direct-to-wearer salesmen. Sell nationally famous Stetson Shirts, Made-to-Measure. Liberal commissions. Big repeat business. Write, Stetson Shirt Company, Postal Station "C," Montreal.

EVERYDAY CARD AGENTS
SELL CANADA'S FINEST EVERYDAY assortments, complete line, over 20 different assortments. Amazing values. Good commission. Write today for get-acquainted sample order on approval. Veribest Specialty Co., Desk V, 107 Front Street E., Toronto.

13C SCHOOLS AND COLLEGES

TAKE A LETTER!
HERE'S WHERE TRAINING COUNTS. Neat, accurate shorthand doesn't happen; it's acquired through good instruction. Secure your position by a course at ROYAL BUSINESS COLLEGE — G 8016

14 WANTED—FEMALE HELP

A YOUNG LADY FOR GENERAL OFFICE for position as cashier, must be able to type. Box 3043, Colonist.

AVON COSMETICS—PLEASANT WORK as neighborhood representative. Box 3070, Colonist.

BOOKKEEPER - STENOGRAPHER FOR general accounting. Apply, giving age, experience, salary expected. Box 2768, Colonist.

COUNTER GIRL, SINGLE OR MARRIED, between 18-30 years of age, of neat appearance. No previous experience necessary. Apply in person to Mr. G. L. Carter, Individual Dry Cleaner, 1336 Fort Street.

CHEERFUL WIDOW OR GIRL AS MOTHER'S help in fully-modern country home. Box 7704, Colonist.

EXPERIENCED STENOGRAPHER, MUST have pleasing personality and be able to meet the public. Shorthand essential, with some knowledge of contracts. Please state age, experience and salary expected. Box 3039, Colonist.

EXPERIENCED CLERK REQUIRED BY Sidney Roofing & Paper Co. Ltd. Duties to include typing, filing and general clerical work. Please apply personnel office.

EARN MONEY AT HOME. FULL, PART-time. Box 3110, Colonist.

14 WANTED—FEMALE HELP

EXPERIENCED COOK FOR RESTAURANT outside Victoria to start March 1. Reply stating age, experience, references, and salary expected to Box 2446, Colonist.

EXPERIENCED STENOGRAPHER FOR local wholesale firm; 5-day week. Box 3187, Colonist.

EXPERIENCED WAITRESSES WANTED. Good wages paid. Apply in person, Olympia Cafe, 752 Yates Street.

GUEST LODGE AND CATERING CONCESSION for rent. Very select. In country. References required. Box 2822, Colonist.

HOUSEKEEPER FOR TWO ELDERLY ladies, at Cowichan Station. Phone Cobble Hill 26R1.

LADY, 25-50 YEARS, PLEASANT AND sincere, sales ability preferred; 20 hours weekly, lifetime income. Apply Box 1459, Colonist.

NEAT, PLEASANT - MANNERED GIRL between 22 and 37 who likes meeting the public. The hours are short but the pay is good. The organization is national. You sell nothing, merely present homes with a chance to WIN A NEW PRODUCT. Work will be permanent for the right girl. Phone B 7622 between 10 and 12 a.m. and 3-5 p.m. for appointment.

STENOGRAPHER WITH INSURANCE experience. Must be capable of office management. Please give details of age and experience in first application. Reply strictly confidential. Box 7811, Colonist.

STENOGRAPHER AND PRICE CLERK for wholesale warehouse; hours, 8:30-5, 5-day week. Apply in own handwriting stating age, experience, marital status and salary expected. Box 2654, Colonist.

WANTED — GIRL FOR GENERAL office work with knowledge of typing. Must be neat and accurate. Apply Brown's Victoria Nurseries, 618 View St.

WANTED BY LADY LIVING SIX MILES from Victoria, middle-aged companion-help. Good bus service. Car available if necessary. Box 2865, Colonist.

WANTED IMMEDIATELY — EXPERIENCED cook-general, day shift, 8 a.m. to 4 p.m., closed Sundays. Apply Vogue Cafe.

WANTED — YOUNG LADY FOR DRUG store, experience not essential. Box 2839, Colonist.

WANTED— QUALIFIED HAIRDRESSER with good following, good wage plus commission. Box 2874, Colonist.

WANTED — EXPERIENCED DRUG AND cosmetic salesclerk, permanent position. Apply Box 2507, Colonist.

WANTED—GIRL FOR CHECKING. Apply Nu-Way Cleaners Ltd., 420 Williams.

WAITRESS WANTED. APPLY GOLDEN Gallean Restaurant, 2270 Oak Bay Avenue.

YOUNG WOMEN WANTED, KITCHEN work, dayshift only. Also waitress for night shift only. 704 Johnson, Pink Shrimp Cafe.

17 SITUATIONS WANTED—MALE

A BETTER CEMENT, SEPTIC TANK, grease trap, tile drain installed, cleaned, repaired. Specialists on wet basements. Advice on drainage problems. Workmen fully experienced. Cement foundations, driveways, sidewalks, etc.
GORDON BOYLES
Phone B 3907 — 223 Crease Avenue

ATTENTION!
ALL WET BASEMENTS MADE DRY BY experts. Septic tanks, grease traps and tile drains cleaned, repaired or installed. Free advice on all drainage problems. All types of cement work. Take advantage of our many years experience backed by a written guarantee.
VAN ISLE CEMENT SERVICE, G 0673

AUDITING, ACCOUNTING AND BOOKKEEPING. Payroll, income tax and credit collecting. Books set up, kept part time or monthly. Fees reasonable. Phone E 7307 at any time.

ACREAGE LOTS, GARDENS PLOUGHED, disced; back-filling; leveling; excavating. Jim Boston, 4286 Shelbourne St. Phone Albion 285X.

A BETTER CEMENT FOUNDATION, septic tanks, sidewalks, floors tiled, drains installed. Veteran. R. Fitzsimmons, B 0021.

ACCOUNTING, BOOKKEEPING, AND office management service. Phone B 7643.

AUTOMATIC—ELECTRIC—JACK—HAMMER "The answer to easier digging." G 7744.

A FAIR PRICE FOR CLEANING BASEMENTS, yards, taking down hedges and trees. Trucking. Frank Glass, G 1205.

A NAVY VET WITH TRUCK WILL call and clean up backyards, basements, boulevards. Scotty. G 1405 after 6.

ACREAGE, GARDENS OR LOTS ploughed, back-filling and excavating. E. P. Finch, 3561 Victor. E 7642.

A BETTER JOB, PLOUGHING, DISCING, cultivating, excavating, backfilling. Free estimates. Don Mann, B 0021.

ACREAGE OR GARDENS PLOUGHED. Back filling and leveling. J. Chilcott, Colq. 357T.

ALL DANGEROUS TREES REMOVED, also stumps. Chain saw. E 4239.

ALL DANGEROUS TREES REMOVED, also stumps. Chain saw. E 4239.

BASEMENTS CLEARED OF RUBBISH. Moderate fee. E 8343, day or evening.

BASEMENTS, YARDS, DO ANYTHING. Trucking service. Vets. G 4613.

CONCRETE WORK WHEN YOU HAVE any. For best results just phone Benny, E 3525.

CARPENTER WORK, ALTERATIONS, cabinet work. New construction. E 8803.

CARS RECONDITIONED AND PAINTED by first-class mechanic; satisfaction guaranteed. E 9365.

FIRST AID MAN, "A," MILL AND CONSTRUCTION. G 0160, Suite 10, Matthews.

GARDENER, EXPERIENCED IN ALL branches. Reasonable charges. B 1585.

MERCHANDISING EXECUTIVE, ACTIVE middle-aged widower, vast experience accounting, costing, sales, advertising, appraising, etc. Adaptable any business. Permanency with nominal income desired. Box 2914, Colonist.

DOWNPIPES AND GUTTERS
OUR SPECIALTY—GUARANTEED SERVICE at moderate rates. For free estimates on repairing, renewing, cleaning Phone G 9927, Days or Evenings

POWER CHAIN SAW, DANGEROUS trees, odd jobs. E 6452.

RELIABLE YOUNG COUPLE WILL caretake Victoria home for one year or less commencing May 1951. House, garden, pets will be well cared for. References. Box 3107, Colonist.

STANLEY HUNT TRACTOR SERVICE — Ploughing, discing, excavating and leveling. Ford Ferguson. E 9298 for satisfaction.

TOPPING, FELLING, BUCKING; TWO-man chain saw. Adequate insurance. G. W. Pallister, Colquitz 9J.

TOP OR REMOVE DANGEROUS TREES, limbs and hedges. Full responsibility. Sawing. Veterans. B 4648, G 7950.

TREES TOPPED, FELLED, LIMBED, EXPERIENCED men. Free estimates. B 6823.

YOUNG MARRIED MAN DESIRES POSITION in an accounting department. Five years in hardware and invoicing and five years in bookkeeping and payrolls (public works). C.G.A. student references. Box 3124, Colonist.

A GOOD CEMENT JOB AT REASONABLE PRICES
Floors, walls, sidewalks, steps, etc. Septic tanks, tile drains, sewers installed. Repairs of any type. Please phone G 4801, for free estimates
ROI SMITH
1030 DUNSMUIR STREET

SEPTIC TANK SERVICE
Tanks pumped out with special equipment. Contents hauled away. Phone for information and appointment. Prompt service.
E 8191
SAANICH SEPTIC TANK SERVICE

SEPTIC TANKS
MODERN VACUUM METHOD
Pumped and Hauled Away—24-Hr. Service
G 9841

17A PAINTERS AND DECORATORS

ACME DECORATORS, PAPERING, painting, etc., general repairs. T. Harker, E 8773. M. Wells, E 7950

B 6176—NO JOB TOO SMALL, PAPERHANGING and painting.

C. T. LONGMAN, DECORATOR, PAINTING, spraying, paperhanging. Free estimates. Phone E 5606

CALL TO G 7301 FOR ALL YOUR PAINTING and paperhanging.

CALL TOMMY FOR PAPERHANGING, painting. Special rates. E 8778.

E 7726—PAINTING AND DECORATING, plaster, patching, paper hanging.

GEO. E. GOODWIN, PAINTING, PAPERHANGING and Decorating Contractor. Estimates and Terms. Satisfaction Guaranteed. E 6844. Est. 1911. Formerly of Regina.

LARGE SPRAY PAINTING MACHINE, two DeVilbiss guns, five-gallon bucket. 2612 Wark Street.

PLASTERING AND STUCCO REPAIRS. Smale Bros., E 0777

PAPERHANGING, PAINTING, FREE ESTIMATES. B 3837. D. Smythe.

SPRING DOLLARS SAVED BY BUYING paint now. Spred Satin is the most modern finish obtainable. $7.90 paints a large room. Brushes on like cream. No laps, odorless. Guaranteed washable, paint it yourself with our rental equipment. Victoria Paint & Wallpaper Ltd., 1118 Quadra. B 1921.

SIGNS, CUTOUT DISPLAY, GENERAL painting. G 6655.

WEBB & SON, G 6837 — PAPERHANGING, painting. Quick, clean, reliable. First-class workmanship. Thirty years' experience Victoria.

A COMPLETE DECORATIVE SERVICE
BRUSH — SPRAY
PAPERHANGING
TEXTURE WORK
STEAM CLEANING, AND "SAFEWAY" SCAFFOLDING FOR RENT
Free Estimates—Terms if Desired
FRANK CLARKSON LIMITED
Painting Contractor
923 Pandora Avenue — Phone G 7828

$10 AND UP PAPERS YOUR ROOM. Save money now. E 1985.

$10 UP, ROOMS PAPERED. FREE ESTIMATES. D. Smythe, B 3837.

17C CARPENTERS AND CONTRACTORS

ALL BLOCKED DRAINS, SEWERS, SEPTIC tanks, cement work; 18 years' experience. Brick chimney tops, fireplaces, repairs. Free estimates. G 9030.

ALTERATIONS, BUILDING REPAIRS, roofing a specialty. Insulation. Est. 1912. T. Thirsell. E 6822.

A-1 JOB OF SEWERS, TILE DRAINS, concrete. W. Birch. Phone E 6862.

17 SITUATIONS WANTED—MALE

A CALL TO THE HOUSE DOCTOR IS your best bet for repairs, small or large. E 7859 or E 8773.

A1 CARPENTRY, ALTERATIONS, steps, gutters, etc. Ken Spoor, E 3843.

BUILDING ALTERATIONS AND REPAIRS. Kitchen cabinets, cabinet doors and drawers, made to order. Call E. F. Frewing, G 8551.

BRICK WORK, CHIMNEYS, FIREPLACES and repair work, etc. B 1391.

SQUARE DEAL CONSTRUCTION
CARPENTRY ALTERATIONS, REPAIRS, fencing, additions. Any repair around the home. Nothing too small. E 4260.

CEMENT WORK, FOUNDATIONS, floors, sidewalks, etc. Septic tanks, tile drains, sewers. Satisfaction guaranteed. Cambrey & Underwood. E 3751.

CEMENT MIXER, ELECTRIC, WITH rubber-tired wheelbarrow, $4.50; (London) gas mixer, $5.50, per day; delivered. G 8902. 195 Battleford Avenue.

CARPENTRY, REPAIRS, ALTERATIONS; gutters, sash cords, etc.; kitchen cabinets. Miles Anwyll, E 3970.

CARPENTRY AND ALTERATIONS. NO job too small. S. Lawrence. G 0769.

CARPENTRY, ALTERATIONS, KITCHEN cabinets, etc. E 5633, George Lennox.

DOUGLAS—CEMENT WORK, LARGE OR small jobs welcome. Prompt service. Phone E 9557.

EXPERT CARPENTRY, FRAMING, FINISHING and repairs. Estimates. Phone G 9219.

FIRST-CLASS CARPENTER WANTS FINISHING by contract or exchange for property. Phone E 6890, evenings.

FOUNDATIONS, BASEMENT FLOORS, sidewalks, driveways. Free estimates. B 1352.

GENERAL CONTRACTORS, HOUSE ALTERATIONS, repair work, cement foundations, sidewalks, driveways, etc. Fence building. Estimates free. Cost plus. Call B 3830, between 5:30 - 7 p.m. O. G. Strand, 1434 Myrtle

HOUSE LIFTING, CONCRETE WORK, alterations. G 0614. Colquitz 38J.

ODD CARPENTRY Alterations, Kitchen cabinets; reasonable. B 5533. Allardice.

PLASTER AND STUCCO CONTRACTING. Quality work. Free estimates. W. Smith & Sons. E 4481.

PLASTERING, A BETTER JOB, STUCCOING—For expert work P. York, 2341 Wascana. E 7306.

PLASTERING, STUCCOING, PATCH work. Free estimates. Fortier & Son, B 4008

PLASTERING AND STUCCO WORK. Estimates given. Kim Rine. B 1907.

PLASTERING AND STUCCO WORK. G 7834. Bryce & Jackman, G 0837

STUCCO WORK DONE — JOHN HAMILTON. 466 Simcoe. B 3825

REASONABLE RATES ON EXPERT plastering and stuccoing. Repairs a specialty. Houses stucco washed to look like new. Call E 7642.

SWAP CARPENTER WORK FOR LOT or anything useful. Box 2453, Colonist.

CONCRETE
Floors, Pavements, Foundations, etc.
A GOOD JOB EVERY TIME
REASONABLE RATES
Call
PAUL ZALUSKI
B 2414

17D PLUMBING AND HEATING

ARMY-NAVY PLUMBERS SUPPLY AND install gas or electric storage water heaters, stove connections. Phone E 6814.

BERT STOCKS — PLUMBING, HOT-water heating. Registered. Installing gas and electric boilers. 316 Uganda. G 1206.

EMPIRE PLUMBING & HEATING—REPAIRS, alterations, contracts. Phone Empire 9118. 735 Kings Road

ACE PLUMBING & HEATING
REPAIRS, CONTRACTS, FREE ESTIMATES
BOB MUIR, HARRY SMITH
B 5849 — 2761 SCOTT ST.

SPRINGTIME — REPAIR TIME!
PAULIN'S
PLUMBING AND HEATING
Expert Repairs—Prompt, Courteous Service
1322 GOVERNMENT - G 1442

BIRTWISTLE & GREENWOOD
PLUMBING, HEATING - G 0831 or B 2872
Phone Us Now for an Estimate on Supplying and Installing Your New Gas or Electric Automatic Water Storage Tank

17E GARDENERS

A GARDEN ROTOTILLED THE DAY you phone. Machine goes through small gate. Frank Glass. G 1205.

ACREAGE, garden lots ploughed, rotovating, excavating, back-filling, light clearing. Ford tractors. Carlson, B 1267.

A1 ROTOTILLING, PROMPT SERVICE Bill Meadows, Colquitz 39F

FOR EXPERIENCED GARDENERS, phone Garden Service, G 3083. Landscaping, lawns, pruning, maintenance. Professional work. Lowest cost, hour or contract.

GARDEN WORK, 646 HILLSIDE. PHONE G 0040.

LANDSCAPING, LAWNS, ROCKERIES, all types gardening. Estimates. G 0715.

LANDSCAPE GARDENER, EXPERIENCED. Contract or hourly. Henning, E 2087.

PRUNING, EXPERIENCED. PHONE G 1639 or write A. Iverson, 3323 Irma.

A Complete Tree Service
SCIENTIFIC PRUNING AND SPRAYING
DANGEROUS TREES REMOVED, CUT UP
LAWNS DE-WEEDED
Charles A. Cowie
B 1676 — B 2065
EVENINGS

17 SITUATIONS WANTED—MALE

50c UP — TREES PRUNED AND sprayed. T. H. Reeves. B 3849.

A 1 PRUNING and SPRAYING
E 3540 — HALL

18 SITUATIONS WANTED FEMALE

AA CLEANERS, GENERAL CLEANUP. Walls and ceilings washed. G 3933.

BABY-SIT, MORNINGS, AFTERNOONS and evenings, at your price. Gladstone district. B 1266.

CHILD'S CARE SERVICES, EXPERI- [illegible]

EXPERIENCED STENOGRAPHER-BOOKKEEPER available end March. References. Box 2917, Colonist.

HOUSEWORK-BABY-SITTING, DAY OR evening. Reasonable rates. G 3652

LADY PIANIST AVAILABLE MORNINGS. Skilled accompanist, concert or popular, improvise; used to dance school and kindergarten routine. Phone Al. 58X.

MIDDLE-AGED, LIGHT WORK, PART-time, linen room, business or domestic. Box 3046, Colonist.

POSITION DESIRED AS LADIES' HAIRDRESSER, chauffeur, good cook; fully experienced. Box 905, Colonist.

REFINED MIDDLE-AGED WIDOW, practical nursing or light housekeeping. Box 3095, Colonist.

URGENT, DAY WORK OF ANY KIND. Nursing, cooking, etc. B 1240, G 8724.

WOMAN, WITH 2-YEAR-OLD CHILD, would like housekeeping job in good home, approximately two months. G 4931.

WILL LOOK AFTER CHILDREN IN MY home; $1.25 a day. G 6904.

HOUSECLEANING — HOUSEWORK
"Our Time Is Your Time"
MODERN MAIDS
Hourly or Contract — G 1056 - G 7962
Experienced Help — Modern Equipment

20 NURSING AND CONVALESCENT HOMES

CLOVELLY PRIVATE HOSPITAL LTD.— Fully staffed; graduate nurses. Medical, convalescents, chronics. 1120 Clovelly Terrace. E 7814.

COMFORTABLE ACCOMMODATION AND care for elderly lady. G 6534.

GOOD FOOD AND CARE—REASONABLE. E 8524.

HIGH QUADRA — GROUND-FLOOR room, board, care elderly lady. G 5061.

MANOR PRIVATE HOSPITAL— Strictly first-class private rooms, semi-private wards. Registered nurses, day, night. 238 Foul Bay Road. E 6522.

NURSING SERVICE—Graduate, Undergrad., practical nurses supplied. E 2121.

OAK LODGE — PRIVATE HOSPITAL, medical, convalescent and chronic patients, fully-trained nursing staff on duty day and night. 4030 Quadra. B 6811.

UNDERGRADUATE NURSES' ASSN. G 5006. 24-hour service.

ST. MARY'S PRIORY GUEST HOUSE
806 Douglas
ST. GREGORY-BY-THE-SEA
701 Sea Terrace
ST. MARY'S HOME
442 Barnard Avenue
These houses operated by the Sisters of the Love of Jesus provide every comfort and care for elderly people.
For information, apply St. Mary's Priory, Empire 8622.

21 PERSONAL

SCRIPTURE TEXT FOR TODAY
HAPPY IS HE THAT HATH THE GOD of Jacob for his help, whose hope is in the Lord his God. Psalm cxlvi, 5

ALCOHOLICS ANONYMOUS, BEACON Hill Chapter. Confidential information to alcoholics. Write P.O. Box 532.

GOING TO THE PRAIRIES ABOUT 1st of April and want to contact a good driver desiring a free ride. Must be able to handle car in all classes of traffic and hold a Class A driver's licence. B 3465.

LONELY? LADY WISHES TO MEET one or more ladies, 35 or over, for companionship. Prefer those free of time and family obligations. Box 3629, Colonist.

WILL MR. JAMES HARVEY, NOW BELIEVED in Maritimes, contact Hicks Realty, Ltd., Victoria, B.C., at once. Very important.

21A BUSINESS PERSONALS

ALL SCHICK, SHAVEMASTER, REMINGTON, Packard electric shaver repairs done in one day. Shaver specialist in charge every day. Complete stocks of new electric shavers. Trade-in allowance on your old machine. McGill-Devey Drug Co., Douglas Street and Pandora Avenue, Victoria, B.C.

A THOROUGH COURSE OF INSTRUCTION at VICTORIA SCHOOL OF DRIVING will make you a competent driver in a short time. Rates $2.50 per lesson in dual drive cars or $2.00 in your own car. Call Dora Bristol at G 6923 or B 3575, operating from Dickson Bros.' Service Station, Douglas and Humboldt

ATTENTION—START THE NEW YEAR right by having your sewing machine overhauled by experts. All parts available. Phone E 6513. Free estimate.
SINGER SEWING MACHINE CO.
736 Yates Street

ALL KINDS OF HOME REPAIRS, NEW asphalt roofs. Gutters, chimney and roofing repairs. Carpentry and painting. Fiberglass insulation. "A good job at a fair price." Seaboard Home Supply, 1000 Blanshard Street. Phone G 3822.

AT PARKER'S RECORDING AND Music Shop, children's voice recording a specialty. Expert repairs to gramophones. Hobbycraft supplies and musical instruments at 712 Pandora, opp. B.C.E.R.

A TRIBUTE TO GOOD HEALTH—TAKE a glass of our fresh vegetable juices, rich in minerals and vitamins, at Public Market, Wed. and Sat. Delivery daily, home or office. G 6826.

AGE CANNOT STALE NOR CUSTOM wither the infinite variety of the books at
THE HAUNTED BOOKSHOP
845 Fort Street — B 1837

A NEW INVENTION! HEAR AGAIN WITH nothing in your ear. ACOUSTICON does it. The Modern Pharmacy, 1227 Douglas Street.

AT MAIR ELECTRIC SERVICE, 1903 Cook Street, a complete wiring and repair service. Free estimates. Phone B 4121.

PICTURE CRAFTS
ALL TYPES OF PICTURE FRAMING and specialty work. Oil paintings cleaned and restored. 748 Fort Street.

ATTENTION! FOR A COMPLETE OVERHAUL of your sewing machine, whatever make, phone G 2021. Taylor & Co., 816 Fort Street.

ANGORA BERETS IN ALL COLORS, BY Grandmere, leather headband, $1.38 at The BEEHIVE Port Street.

A ONE-HOUR ELECTRIC SHAVER service, Kilbarger's, 783 Fort.

BEAUTIFUL 1950 FUR "SHORTY," made from your old fur coat. Bring your old fur coat to Foster's and we'll give you an estimate of the moderate cost without obligation. Hundreds of ladies have been delighted with this new Foster idea. 753 Yates Street.

BELTS AND TRUSSES CAREFULLY fitted in our private fitting room.
MODERN PHARMACY
Douglas and Johnson Streets — E 1191

BIG EASTER DISPLAY — EGGS, BASKETS and novelties. THE ENGLISH SWEET SHOP, 728 Yates St. (opp. Standard Furniture)

BROKEN WATCH CRYSTALS REPLACED in four hours at Rose's. 1317 Douglas Street.

BLACK SOIL, CINDERS FOR SALE. B 1033, prompt delivery.

CLOCKS AND WATCHES EXPERTLY cleaned and repaired. Clock Shop, 1052 Fort. Clocks bought and sold. E 8351.

CAMERAS BOUGHT, SOLD, REPAIRED. 1011 Blanshard.

DOES YOUR WATCH NEED HELP? IF so, see Pat Higgins for fine watch and clock repairs at People's Credit Jewellers, Ltd., 311-722 Fort Street.

DARLING'S PHARMACY LTD., B 1312, Fort at Broad. Satisfaction guaranteed.

ECZEMA, ITCH, PILES, PSORIASIS, TRY Teenjore Ointment. 638 Cormorant Street, and all department drug stores.

FUR REPAIR SERVICES — FUR COATS repaired, restyled, shorties, capes relined, cleaned, glazed, demothed. Free estimates. Moderate charges. Call, deliver. Paul, 280 Beach Drive. B 2286

FOR WASHING BABY WOOLLIES, USE ZERO SOAP for best results. $1.38 bag at The Beehive, Port Street.

HEADACHE REMOVAL SERVICE—LET recent Income Tax Official file your return expertly, painlessly. B 6063.

21A BUSINESS PERSONALS

HAVE YOU A MORTGAGE OR AN Agreement for Sale that you receive monthly payments from and are anxious to sell to realize your cash? Ask for Mr. Spencer or Mr. Smith for appointment or he will call at your home at your request. Financial Survey Limited, 1124 Government. G 8365 or Evgs.—Colq. 7248R or E 5464.

HALF PRICE! KIDDIES' 3-PIECE COAT sets. Oakley's Apparel, 2656 Quadra.

HEALTH FOOD SHOP, 1025 FORT ST. G 6434. Your natural vitamin store.

INCOME TAX — EXPERT ASSISTANCE at reasonable rates. Small businesses a specialty—Mr. Powell. B 4139.

JUST ARRIVED—A FULL RANGE OF new buttons in latest styles and colors. Large range of prices to choose from. Singer Sewing Machine Co., 736 Yates St.

KEYS CUT WHILE YOU WAIT — A N Johnston, 1121 Vancouver St. G 7412.

NUBONE — FOUNDATION GARMENTS combine style, Comfort and Health. Nubone Corset Salon, 718 View St., up stairs. G 7443.

OLD GOLD, DIAMONDS BOUGHT. VAN Isle Jewellers, 726 Yates, Room 4.

PICTURE FRAMING—FIRST-CLASS JOB guaranteed. Large stock of mouldings. Williamson's, 640 Fort Street.

PRETZ & SON, EXPERT ROD AND reel repairs. 874 Johnson Street.

RENE, PSYCHOMETRIC CLAIRVOYANT. By Mail readings. Send snap, age, 5 questions. $1.00. Rene, Selkirk Hotel, Edmonton.

SPENCER GARMENTS INDIVIDUALLY designed. Your corsetier E 7231.

SPENCER SUPPORTS (INDIVIDUALLY designed) Mrs Morrison Albion 18P.

HARD OF HEARING!

TRY THE NEW DAHLBERG HEARING aid Watchs only 2 ozs. No clothing noise. Only $49.50 complete. Easy terms, no carrying charges. Call for free demonstration. E 2438. R. O. Munson & Co., 308 Kresge Bldg., Victoria, B.C.

TAILORING — LADIES' AND GENTS' Mens suits made into ladies. Your own material styled to suit. Don't throw anything away. Ask the Custom Tailor for free advice. 888 Fort Street. E 2038.

TAILORING REPAIRS ALTERATIONS on ladies' gents' garments. James Cooper, 738 Fort St. G 5761.

USE TEENJORE CHINESE OINTMENT for skin troubles, eczema etc. Quick results, pleasant clean. $52 Pagaras.

WOOL—OLD PRICES. 3-PLY CROCHET knitting wool, assorted colors, 2 ozs $1. JUDY OLLE STYLE SHOP. Phone G 7261. 1241 Esquimalt Road.

YOU SIMPLY CAN NOT "LOOK LOVELIER tonight" if your face is all disfigured with moles and superfluous hair. How much better to have them permanently and safely removed than trying to "fix" your face every time you go out. An impossible task which deceives no one. Call today, 503 Scollard Building, and be a happy girl! Dorothy Hanman, specialist in electrolysis.

JEWELERY

REDESIGNED, REPAIRED, RESET
PERSIAN ARTS & CRAFTS
907 GOVERNMENT ST. E 2124

COOKIE SPECIAL
Good Quality Cookies, 10c Doz.
Landell's Bakery, Hillside at Quadra

SWEATER CLEARANCE SALE
SWEATER SHOP
Middle of Block, Opp. Post Office—G 2315

JUST ARRIVED! SPRING SAMPLES!
Men's and Ladies' Suits, Coats
JOHN McMASTER, 1012 FORT ST., G 4712

NEWLY ARRIVED FROM ENGLAND
THE SHERIDAN PATTERN
Dinnerware in a distinctive floral design with an appeal to the whole family. Dinner set for eight.
56 PIECES $29.75
Egg Cups, 25c Each—Other Extras Available
SYDNEY REYNOLDS LTD.
THE QUALITY PEOPLE
601 GOV'T ST. Opposite Empress Hotel

MILLINERY MAGIC
Hats Made to Order From Your Own Material
OR
Your Hat Remodeled and Freshly Trimmed
BY
MINNIE BEVERIDGE MILLINERY
770 FORT ST. E 3452

LAMPS
All Outstanding Examples of CHINESE CRAFTSMANSHIP
THE ORIENT
1411 GOVERNMENT STREET
(Opposite Mc & Mc)
As Always, Where Things Are Low and Yet So Lovely

Have you old jewelry or silverware that you would like to use again? Let BIRKS repair department, renew your treasured possessions. BIRKS specialize in repairing and making over jewelry, replating and repairing silverware and repairing fine china. Estimates gladly submitted. Baby shoes metalized from $3.00 each $5.00 the pair.
BIRKS
700-702 YATES ST at Douglas B 4341

WANTED
2ND HAND SADDLES
In good condition
both English and Western
NORRIS LEATHER GOODS
1320 GOVERNMENT ST PHONE G 1631

WHAT IS SACA-PELO?
It is the remarkable scientific discovery of the age which will permanently kill the roots of all superfluous hair. Saca-Pelo is odorless, safe to use on the most sensitive skin and can be applied easily in the privacy of your own home or at Helen Lorbeer Laboratories 5 4/5 Granville Vancouver, B.C.

B.C. CRAFT HOUSE
Invites the Members of the Legislature, their wives and friends to their display of B.C. Craft.
804 FORT ST. G 1569

21B HAIRDRESSERS AND BEAUTY SPECIALISTS

ALL TYPES OF BEAUTY CULTURE—Cold waves, machine and machineless permanents. 712 View. Venue Beauty Salon. B 4115.

ACT NOW FOR OUR TWO-FOR-ONE specials on permanents and cold wave. New Ray beauty shop. 633 Fort St. G 3444.

A PERMANENT WAVE — EVERY CURL steamed in a bath of oil, at Reimer's Beauty Salon, 743 View Street. E 4412.

NEW PERMANENTS FINE HAIR A specialty. Bobette Beauty Salon, Room "A," Campbell Building. G 6852.

SPECIAL LOW PRICE ON PERMANENTS —Limited time only. Specialists in hair-cutting. Avalon Beauty Salon (upstairs, above Kresge's). Phone E 6522.

TRU-ART BEAUTY SALON — PERMANENTS a specialty. Test curls given. Mary Olson, 1036 Fort Street. E 8234.

TWO-FOR-ONE PERMS NOW AT La France Beauty Salon, 715 View. G 7443.

23 EDUCATIONAL

BE PREPARED — BUSINESS SECRETARIAL, civil service course. Day and night classes. Spratt-Shaw School.

MR. SERJEANT, B.A., REPTON AND ST. John's Coll. Camb. honor man. Pupils or visits. Matric., Lat., Greek, French. Successors June, Aug. 630 Battery St. E 8447.

24 MUSIC

24A PIANO

REX SCHOOL OF POPULAR PIANO
Don Partridge, Manager and Teacher
848 Yates Street G 6031

25 DANCING

ACADEMY DANCING, FENCING. PRIvate lessons by appointment. Classes daily. E 1642. 1013 Douglas.

A T EILEEN'S SCHOOL OF DANCING all types of dancing taught; children, ballroom specialty. 749 Broughton Rm., E 8347.

25 DANCING

BALLROOM DANCE LESSONS BY APpointment. Phone Barry Wood Dance School. B 7423. 749 Broughton Street.

28 DRESSMAKING

DRESSMAKING, DRAPES, BEDspreads, bags. G 1163 or Albion 2849F, evenings.

I SEW—YOU SAVE. B 3224.

29 LOST AND FOUND

LOST — SATURDAY MORNING, ON Cook Street, between Pembroke and Fort, double strand of pearls. G 1099 or G 4743. Reward.

LOST — GREEN COAT, PEARL BUTtons, Mallock's label, and man's Burberry [illegible]

LOST—A PAIR OF MAN'S GLASSES IN blue case (Maverick Optical), dark plastic rims, Esquimalt area. B 3054.

LOST — FROM CAR SEVERAL WEEKS ago, black sealskin cape, also silver fox coat. Reward. E 3864.

LOST, SATURDAY EVENING, LADY'S driving gauntlet glove on Collinson or Oak Bay Ave. G 8007.

LOST—BLUE BUDGIE, VERY TAME, Fernwood district. Phone G 8450. Reward.

33 BUSINESS DIRECTORY

BULLDOZERS

A BETTER BULLDOZING JOB CAN BE done reasonably, land clearing and excavating a specialty. Southwell-Henson. Estimates free. G 3556.

A. BURTON. BULLDOZING AND BACKfilling, land clearing and logging. Careful service and fair prices. Phone G 3536.

BULLDOZING AND CLEARING, ROAD grading and back-filling. The right machine for every job.
JOHN KLISINGER JR.
E 8413 Day B 3947 Night

BULLDOZING LAND CLEARING, ROAD building, excavating and backfilling. G 8086. Belmont 99R. Keating 121M.

BULLDOZING. EXPERIENCED OPERAtor. J. D. Thompson, G 3895.

COPLEY BROS.
Bulldozers, Shovels and Land Clearing
Machinery of Revolutionary New Design
E 3702 — 936 INVERNESS

EVANS, COLEMAN & JOHNSON BROS. LTD.
For Bulldozing and Shovel Work
900 WHARF STREET PHONE B 3106

CABINET WORK

KITCHEN CABINETS, STORE AND RESTaurant fixtures. Variety Wood Products, 1612 Oak Bay Ave. G 1833 or E 8451.

CARTAGE AND DELIVERY

THE DIME MESSENGER
G 5334
Delivery Service
Light Delivery of All Kinds
Parcel — Baggage — Moving
We Deliver on Every Street in the City Once a Day
618½ CORMORANT STREET

CATHOLIC SUPPLIES

STATUES, Rosaries, Prayer Books, Gifts Kaufer's, 868 Richards, Vancouver, B.C.

COAL AND WOOD

SPECIAL — 3 DAYS ONLY
A BARGAIN FOR HILLCREST DRYland Douglas fir. All No. 1 heavy slabs mixed with inside blocks dry enough for basement, 12-inch; no rubbish; clean never in water. Immediate delivery.
24 PER CORD; 2 CORDS $11
ATTENTION — Don't be fooled and get cheap, poor or wet-quality wood that rents you more in the long run. We've got the Hillcrest Dryland Deal — dry, clean and hand picked. Good for all-round use.
Sole Agent
HILLCREST FUEL CO.
G 2615, Day and Night; Day Phone G 1612

HILLCREST DRYLAND FIR
A BARGAIN FOR HILLCREST DRYland Douglas fir bark slabs and dry blocks in 12-in. lengths. This wood is all hand-graded to eliminate sawdust and rubbish. Hillcrest fir is highly recommended for furnace, fireplace and kitchen range.
Immediate Delivery
1 Cord $6.00
2 Cords $10.50
At this price for a limited time only. Also we have all fir inside blocks, $4 per cd.
CAPITAL FUEL CO
Day, B 1551; Night, B 1551

ALL BEST HILLCREST WOOD
ALL No. 1 DOUGLAS FIR BLOCKS AND slabs, 12-in. No rubbish. Ready to burn. One cord $6
Immediate Delivery
HILLCREST WOOD—BATMAN SINGH
Day B 1581; Night E 7380

AM NOT FOOLING—A TWO-DAY SALE Up-land bark, all-fir block, 1 cord, $6; 2½ cords, $10.75. Hand-picked, all-fir split wood, 12 inches, 2-inch inside wood, ready to burn; immediate delivery; 1 cord, $5.50; 2½ cords, $8.75; ready for basement. National Fuel Co., E 2633; night, E 5898.

ONE WEEK SPECIAL
ALL-FIR COARSE, DRYLAND SAWDUST
Immediate Delivery by Blower.
2 units, $10.50 (Special); Fir Blocks and Slabs (Big) 2 cords, $17.50
LANGFORD FUEL—E 5015, B 8749 anytime

ATTENTION — GREENHOUSES AND hotels. Good heavy 4-foot cedar slabwood, only $2.50 per cord; also fir 4-ft. slabs, only $6.50 per cord. O.K. Fuel, 760 Topaz. G 3452.

ALL NO. 1 FIR MILL WOOD; 2-CORDS, $11. Don Austin. G 6927.

BIG INSIDE FIR BLOCKS AND SLABS, 2 cds. $12. Best wood on the Island. Also seasoned bone-dry wood, 2 cds. $15.
OLD JOHN WOOD CO.
Day, Phone E 2743; Night, E 2084

BONE-DRY FIR, NO RUBBISH, STOVE length, ½ cord $4.50; also heater blocks, ½ cord $3.00. B 3931.

BONE-DRY, GOOD FULL LOAD, $13; No. 2, 99% cedar, 2 cords, $5. Burn Bright Fuel. E 1441, G 5395.

BULK SAWDUST FOR HOUSE, GARDEN or farm, 2 units $8. G 2452.

DRY FIR BLOCKS, BARK SLABS, 2½ cds., $19; Square Deal Fuels, G 1755.

DRYLAND NO. 1 FIR SAWDUST, 2 units, bulk, $8. O.K. Fuel, G 3452.

LUMBER—FIR REJECT, BUILDING, REpairing, sheds, bins, walks, fences, etc. 2 carrier loads, $10; 1 load $6. G 1755.

A BARGAIN — NEW PRICES ON DEPENDABLE ALL FIR

NO. 1 DRYLAND (DRY BLOCKS AND Slabs) 1½ cds. ..... $ 9.00
Bone Dry Millwood, 1½ cds. $12.00
No. 1 Fir Millwood, 1½ cds. ..... $ 8.50
Bone Dry Fir Sawn Slabwood, 12"—16" lengths, 1½ cds. $16.00
— IMMEDIATE DELIVERY
RONALD HOPKINS FUEL CO.
Day or Night. E 7916

FOREST FUEL
NO. 1 FIR WOOD, HAULED FROM COLwood, never been in water. 2 cords $11. 4 cords $20. E 2952.

NO. 1 FIR DRYLAND SAWDUST, sacked. R. Tippett, G 6842.

VERY GOOD WOOD, READY TO BURN, dryland fir never in water, 1 cord $8, 2 cords $11. Phone G 6868; night, G 7807. Victoria Douglas Fuel.

WOOD—HALF PRICE—SPECIAL 3 DAYS. 100 cords 12-in. cedar, mostly inside wood, very easy to split, no sawdust or rubbish. 2 cords only $3.50, 4 cords $6.00. For immediate delivery phone O.K. Fuel at G 2452, or call at 760 Topaz Avenue.

VICTORY BOG $14.50
VICTORY LUMP $15.50
RED HOT LUMP $17.40
BLACK DIAMOND EGG $17.00
COVA COBBLE $17.00
ACTIVE FUEL CO.
760 FORT ST. E 8543

SAWDUST SPECIAL
No. 1 heating fir sawdust, double screened, none better. Don't delay, buy today, units $8, bulk only. Prompt delivery.
ATOM LUMBER CO.
B 3940 or Evgs., G 6013

33 BUSINESS DIRECTORY

SMALL BLOCK, SHORT MILLWOOD FOR RANGE, HEATER OR FURNACE

ALL FIR, per cord $2.50
No. 1 Fir Millwood, per cord $3.25
Fir Split Wood, per cord $3.25
Inside Fir and Blocks, per cord $3.00
Dry Millwood, per cord $6.75
Long Fir Millwood, 1½ to 3-ft. lengths $7.50
Planer Ends, per cord $6.75
Burnable Waste Wood, per cord $1.00
Coarse, Screened, Fir Sawdust—
By blower, per unit $3.00
By bulk, per unit $2.00
Extra Good Measure—Immediate Delivery
EMPIRE WOOD AND SAWDUST CO.
Beacon 2424—or—Empire 8525.
Deal With a Union Company

THREE DAYS ONLY
A SPECIAL SALE—All Fir, Dry Inside Fir Blocks, mixed with bark slabs; 12 ins., for furnace, kitchen stove, fireplace.
2½ Cords $10, 2 Cords $9
5 Cords $18
GUARANTEED ALL FIR
IDEAL FUEL G 5524

ACME FUEL
VICTORY LUMP $15.50
COVA COBBLE 17.00
BLACK DIAMOND NUT 15.00
BLACK DIAMOND EGG 17.00
BLACK DIAMOND LUMP 17.50
FOOTHILLS HARD COALS
G 2922 G 6581

A SPECIAL SALE!
Dry inside fir blocks mixed with bark slabs 12". If you want good wood buy only
SOOKE DRY WOOD
Guaranteed never in water. All hand-picked, when you can buy good wood at cheap price. Try once and you will always want our wood.
2 CORDS FOR ONLY $10
DAY—E 8925—NIGHT

ONE DAY ONLY
Dry inside cedar and blocks, 12", ready to burn
2 CORDS $3.50
Cowichan Lake Wood Co.
E 3023

$2.00 CORD
CEDAR MILLWOOD
HARKNETT FUEL
737 PANDORA G 2647

ELECTRICIANS

A COMPLETE ELECTRICAL SERVICE—DELTA ELECTRIC, G 7416. H. Tomlinson and K. Dillabaugh. War vets.

A COMPLETE WIRING SERVICE—FREE estimates. Clover Electric. E 3938.

ELECTRICAL REPAIRS

HOUSE WIRING, HOUSES REWIRED for ranges, hot-water heaters installed. Free estimates. Reasonable prices. Prompt service. Dunn Electric. G 1360.

FLOORING

A FIRST-CLASS JOB OF SANDING AND finishing old or new floors, at reasonable rates. Modern Floor Co., B 3395.

G. R. BENNELL & CO.
FLOOR LAYERS AND FINISHERS, ARMstrong asphalt rubber tile. Sanding and finishing. 1891 Beach Drive. B 4731.

M. & M. FLOOR SURFACING CO.—Floor laying, sanding and finishing. Dependable, experienced workmen. Free, reasonable estimates. Phone G 0403. E 2104.

WESTERN FLOOR, 1811 Oak Bay Ave. Laying, sanding, finishing. E 8915.

FLOOR SANDING

B 1180 — SANDING AND FINISHING. Reasonable. Knight's Floor Surfacing.

FLOORS SANDED AND REFINISHED; asphalt floor tiles. Free estimates. Capitol Floor Co., G 5605.

GUARANTEED FLOOR SANDING AND finishing. Free estimates. Phone any time. E 7951.

V. I. HARDWOOD FLOOR CO., 3180 Douglas. Free estimates. E 7314.

FLOOR FINISHING
Complete FLOOR SANDER
Rental Service
SANDERS EDGERS POLISHERS
Low Rates by Hour or Day
Complete Line of Floor Finishing Materials
SHAWNIGAN LUMBER YARDS LTD.
2000 Government Street Phone G 2313

FLOOR POLISHING

ALL TYPES OF FLOORS EXPERTLY cleaned, waxed and polished by machines. Honey our specialty. Greer's, established 1920. G 5923.

FURNACES

FURNACE REPAIRING AND INSTALLation, air conditioning. Free estimates. Guaranteed work. Hugh Neuman. G 2008.

McCLARY FURNACES, REPAIRS, AIR conditioning. Model cabinet metal. 2019 Douglas Street. E 3015.

A FAULTY HEATING PLANT
can double your fuel bill. If in doubt call or phone and we shall be pleased to check your plant without obligation.
SOUTHALL STOVE CO.
Heating Contractors
846 CORMORANT ST. G 2941

GLASS AND MIRRORS

PACIFIC GLASS LTD.
932 PANDORA AVE. — OFFICE — E 3141
935 MASON ST. — AUTO GLASS — B 1932

KEY CUTTING

KEYS CUT, LOCKS AND UMBRELLAS repaired. Lawn mowers and scissors sharpened. Price's Key Shop, 847 Fort. G 6221.

LAWN MOWERS

A1 LAWN MOWER SHARPENING—A. N. Johnston, 1121 Vancouver St. General sharpening. Mowers, shears, scissors, key cutting. Phone E 7031. Plenty of parking space available.

"FREE SERVICE"
MORE THAN 15 PARTS OF A MOWER need oil, attention and adjusting. Our sharpening charge INCLUDES this service. Phone B 6313 for pick up or delivery.
POWER MOWER SALES & SERVICE
JUNCTION SHARPENERS
1816 Oak Bay Avenue B 6333

LIGHTER REPAIRS

RONSONS REPAIRED WHILE YOU wait. Kilburn's, 752 Fort St.

MOVING AND STORAGE

ALERT SERVICE CO.—MOVING, SHIPping, heavy hauling. 749 Broughton Street. Phones E 4191 and E 4192. Have private heated storage rooms available. E 4191.

PICTURE FRAMING

FOR PICTURE FRAMING—DIGGON'S.

RUBBER STAMPS

FOR RUBBER STAMPS — DIGGON'S.

ROOFING

BROCK ROBERTSON ROOFING & INSULATION CO
(Established Since 1910)
2106 Douglas Street Phone E 8644
Night, Phone E 8452

VICTORIA ROOFING & INSULATION CO.
Asphalt Shingles - Insulation
Wall and Floor Tile - Siding - Gutters
For Application or Re-Roofing
848 FORT STREET PHONE E 2221

33 BUSINESS DIRECTORY

TO ROOF OR TO INSULATE
Call Parker, Johnston and make a date. Our combined 36 years roofing experience, together with our conscientious service, will save you $$. All popular brands to choose from. Free estimates.
PARKER, JOHNSTON LTD.
734 Johnson St. B 6321
Nights: E 5091, E 8775

ROTOTILLING

A BETTER ROTOTILLING JOB DONE by phoning Devin's, G 9139, or Emery, E 3149.

SASH AND DOORS

BRING IN YOUR PLANS OR LIST FOR lowest prices and suggestions
DEVEDALE'S
Phone G 6411 1720 Cook Street

SHAVER REPAIRS

REMINGTON SHAVERS REPAIRED AND serviced. Hilburgers, 703 Fort.

WASHING MACHINE SERVICE

WASHING MACHINE SERVICE
Factory-Trained Servicemen
Genuine Factory Parts
Your Beatty Distributors
McLENNAN, McFEELY & PRIOR LIMITED
1400 GOVERNMENT ST. PHONE G 1111

34 PROFESSIONAL DIRECTORY

ACCOUNTANTS

CAPITAL BOOKKEEPING SERVICE, 1123 Vancouver Street, public accountants, audits, income tax, bookkeeping systems installed. B 4351; evenings, B 6738.

CHIROPRACTORS

JOHN M. STURDY
Specific Chiropractor - Neurocalometer
Precision X-Ray Laboratory
1123 Blanshard Street Phone E 8636

MASSAGE

DAVID ANDERSON, REGISTERED MASseur, hydrotherapy, Swedish massage treatments for all rheumatic conditions and nervous disorders. Crystal Garden. E 9734, E 2522.

OSTEOPATHIC PHYSICIANS

DR. VERNON D. TAYLOR, REGISTERED Appt. only. Jones Blk., 733 Fort St.

PATENT ATTORNEYS

MARKS & CLARK, patent attorneys, 806 Bank of Toronto Building, Victoria.

SHOWCARD WRITING

ARTISTIC SHOWCARD WRITING. DEsigns and illuminated addresses. Diggon's, Government at Johnson.

38 GARDENS AND SUPPLIES

A COMPLETE TREE SERVICE. Charles A. Cowie - B 1678

BLACK SOIL, ALL SCREENED, READY for your lawn. Phone Bel. 144K, D. Valcourt, R.R. 1, Langford.

DRY HEN MANURE WITH PEAT MOSS. 5 sacks 12.75; 10 sacks $6.95 (sacks not included). Delivered. G 9651.

DEAD CYPRESS TREES REMOVED. NO damage to lawns. G 8471.

ORNAMENTAL TREES, CYPRESS AND others, three years old, 75c each and up. Albion 31Y. 1741 Ruby Road.

RICH BLACK FIBROUS LOAM—"JUST what the garden doctor ordered." $1.50 per yard—one yard up delivered. Call now. B 1141. Taylor & Son.

TYRRELL'S SHRUBBERY, 757 FORT Street, open daily, with a full line of nursery stock.

VERY STOUT GROWING FRAME, ALmost new, 9' x 6' x 3' deep at back, tapering, with 3 sturdy frames, each with 16 panes glass. Bargain at $25. Beacon 8368.

WEST SAANICH GLAD GARDENS—Gladiolus bulbs, Rockhill ever-bearing strawberry plants. Mrs. A. Haggen, Public Market, Colquitz 837L.

40 FOR SALE—MISCELLANEOUS

40A BUILDING MATERIALS

AVAILABLE FOR A LIMITED TIME only, cull lumber and edgings, in all sizes and lengths. Good for general use around the home and barn. Big truckload containing about 2,000 board feet, for only $15.
O.K. LUMBER CO.
760 Topaz Avenue Phone G 2452

A PROMPT GRAVEL SERVICE. CEMENT gravel, $2 per yard, road gravel, $1.50 per yard. Phone E 0356.

GRAVEL DRIVEWAYS, DRAINS, FILL, $1.50 yard. Cement gravel, $2. G 6099.

CEDAR FENCING, LUMBER, ALL sizes and lengths. Reasonably priced. Cull shiplap, $25 per M. Saanich Lumber Yards. E 2038; eves., G 3509.

LUMBER—FIR REJECT, BUILDING, REpairing, sheds, bins, walks, fences, etc. 2 carrier loads $10, 1 carrier load $6. G 1755.

LUMBER, 2x4 AND 1x8 SHIPLAP, all dressed, fir. Free delivery. G 6927.

JOHNS-MANVILLE PRODUCTS
2" Insulation Batts, $60 per M.
Asphalt Shingles, Hexagon
Black, $8.00; Red or Green, $8.69
Fletstone Asbestos Felt Asphalt Shingles
$11.75 per sq.
HAND SPLIT CEDAR SHAKES
No. 1 Cedar Shingles $14.50 per sq.
Material Supplied and Applied or Supervision Provided
Brock Robertson Roofing & Insulating Co.
2100 Douglas Street
Phone E 8644 Nights: E 8452

BUILDERS' HARDWARE
That Has That Modern Touch
SCHLAGE LOCKS
In Polished Brass, Bronze and Aluminum
Key in the knob locksets $7.95
Bathroom Push Button Lock $4.75
Patio Push-Button Locks $4.75
Inside Door Latchsets $4.05
Closet Door Latchsets $4.05
TEGCO LOCKS
The Shurlock Series
Inside Door Latchsets of polished brass $3.00
Bedroom Locksets of polished brass $3.50
Bathroom Locksets of polished brass and nickel $3.00
Cylinder Locksets with spring latch in polished brass $7.95
Inside Door Latchsets in satin aluminum finish $3.00
Inside Door Latchsets in dull or polished chrome finish $3.50
OTHER ITEMS
Ideal Sash Adjusters (Cadium Plated)
Silent friction type, will hold sash in open position, and will lock when closed.
Storm Sash Set, including handle 95c
Basement, Transom or other sash sets, including handle $1.10
BUFLER SASH BALANCES
It's never too late to install duplex adjustable spring balances in your windows. You simply remove sash, chisel out a pocket in the jamb, fit balance box in the pocket, attach the cables to the sash and adjust to counter balance the weight of the sash. Each $3.13
LA BELLE DOOR LOCKS
Make new modern lock out of any old lock or latch, simply take out old knobs and spindle and replace with an attractive La Belle Door Knob Lock. Three finishes, statuary bronze, dull chrome, polished brass. Only, each $4.50
A complete display of handy kitchen gadgets, including Washington hardware and other leading lines.
MOORE-WHITTINGTON LUMBER CO. LTD.
Easy to Find, Turn West at the Roundabout, Two Blocks Down Hillside
E 7109 3614 BRIDGE STREET

VICTORIA RETAIL
Offers a Complete Selection of
WALLBOARDS
Corra Board 80c
3/8 Calibre Board $1.35
Green Board $1.35
PV Hardboard $2.70
Burley Board $1.70
Stonecoard $2.00
Ten Test $2.40
All the Above Prices for 4x8 Sheets
PLYWOODS TOO . . . from Breathing to all the latest patterned plywoods. Call in and see them. Any size or assembly cut to order.
VICTORIA RETAIL LUMBER YARD
1961 GOVERNMENT STREET B 2130
(Just Two Blocks Down From The "Bay")

40 FOR SALE—MISCELLANEOUS

TENDERS WANTED
To purchase and dismantle large house. Quantities 226, 228, some panelling, etc. Out of town.
BOX 3820, COLONIST

STEWART & HUDSON LIMITED
WALLBOARDS
WALLBOARDS
A Large, Complete Stock

Cellaboard, 4x8 sheets	80c
Welterweight, 4x8 sheets	$1.28
Green Board, 4x8 sheets	$1.40
Kenmore Wallboard, 4x8 sheets	$2.60
Gyproc, 4x8 sheets	$2.00
Donnaconna, 4x8 sheets	$2.40
P.V. Hardboard, 4x8x⅛"	$2.73
[illegible]	[illegible]
Tempered Masonite, Brown	$4.14
Tempered Masonite, Black	$4.80
Temperlite Masonite	$4.96
Plywood—¼", Good one side	$4.64
⅜", Good one side	$5.92
½", Good one side	$7.68
⅝", Good one side	$8.96
¾", Good one side	$10.56
Sylvacord—Plain, 4x8	$5.44
Antique, 4x8	$6.40
Weldtex, 4x8x⅛"	$7.20
Etchwood, 4x8x⅛"	$7.20
Kolor Board, 4x8	$16.00
Lusterlite, 4x8	$16.00
Barclay Board, 4x8	$16.00
Arborite, 4x8	$24.00

And remember folks, we have lots of the above wallboards in 8 ft., 7, 8, 9, and 10 ft. lengths. Come down and see our warehouse stocks of wallboards. See the selection of colors and patterns. We're sure to have the one to do your job.

GARDEN HELPS

Garden Lime, per sack	90c
Terralite Vermiculite Plant Aid, bushel bag	$1.75
Cold Frame, all cut from 2" lumber, sloping sides ready to assemble in a few minutes, includes sash. Size 36"x60", complete, only	$4.50
Cold Frame Sash, all well made, takes any scrap glass, less glass	$3.75
Complete with glass	$6.90

HOUSEHOLD HELPS

STEPLADDERS in 4 ft., 5 ft., 6 ft., 7 ft., 8 ft., 9 ft. and 10 ft. lengths at, per ft.	60c
EXTENSION LADDERS, lengths from 20 ft. to 40 ft., all well made and bolted, only, per ft.	75c
Bathroom Cabinets, Economical metal style with mirror	$7.00
Wooden Cabinets with lots of shelves, window glass mirror	$9.95
Same Cabinets with plate-glass mirror	$13.50
Large all-steel Cabinets, painted white with plate mirror; priced at	$19.60, $19.75, and $22.60

LUMBER AND FENCING

1x3 Common Dressed, No. 4 grade	$25.00
1x4 Common Dressed, No. 4 grade	$25.00
1x6 Common Tongue and Groove, No. 4	$30.00
1x8 No. 4 Utility Drop Siding	$45.00
1x8 Premium Grade Shiplap	$45.00
1x8 Premium Grade Shiplap	$50.00

Fencing time is here and we are ready to serve you once again. Get together with your neighbor and measure up, we will show you how to apportion costs. We carry 1x3 and 1x4 pickets, plain or pointed, rail-ties, baseboards, 4x4, 6x6, 6x6 square sawn posts, rough or dressed, any lengths from 4 ft. up. So when you think of fencing remember we can supply all your needs.
50 ft. picket fence complete with nails only $18.00
Undecided about the style of fence? Then phone or write for FREE copy of 16-page illustrated booklet "Let's Build a Wood Fence."

A COMPLETE SERVICE
In heavy duty floor sanders and edgers rental by hour, day or week-end.
Bulldozer for hire for excavation, etc.
Budget plan on building materials for home improvements.
In closing, remember friends there is often a material difference so study prices AND values. We do not resent our competitors selling for less . . . they alone know what their products are worth.
STEWART & HUDSON LIMITED
606 CORDOVA ROAD B 2121, B 2612
Nights B 6483
Retail store open Saturdays till 5:30

LUMBER SPECIALS
All prices per thousand foot board measure.
Real good Grade of ¾ by 6, ¾ by 8, and ¾ by 10 Cedar Lap Siding $75.00
1x6" No. 1 Tongue and Groove, 6 ft. $40.00
1x8"s Dressed Boards, No. 4 common $29.00
2x3" Dressed Utility Grade $34.00
1x3" S4S $24.00
1x4" Dressed Utility Grade $24.00
2x4" Dressed Utility Grade $34.00
1x6" T. and G. Utility Grade $34.00
1x8" Shiplap, Utility Grade $39.00
1x8" S4S Boards $34.00
1x8" Premium Grade Shiplap $45.00
1x8" S4S Utility Grade $34.00
All materials for 50-foot fence $18.00
Best of grades, lowest prices and quick delivery service in town. We can supply everything in Lumber, dressed on four sides, on two edges or rough.
ATOM LUMBER CO.
210 JOHNSON STREET WEST
(Across from E. & N. Roundhouse)
Beacon 2248 Evening: Gordon 0012

Evans, Coleman & Johnson Bros. Ltd.
LOVELY TILE
IN THE MODERN CHOICE
We have a wonderful assortment of colors in lustrous tile for bathroom, kitchen sinks, patios and hearths. Let us show you the choice.
Also accessories such as soap dishes and other essentials, beautifully finished.
Special stock of "O.L.A." STUCCOPAINT. Now on hand.
EVANS, COLEMAN & JOHNSON BROS. LTD.
900 WHARF STREET B 3106

DRYSDALE'S
4 x 4 Modern 3-Step Cedar Gutter, ft. 24c
1 x 3 Modern 3-Step Casings, ft. 6c
1 x 3 Bevelled Base Board, ft. 6c
(We can also run to your pattern.)
Famous Glidden PAINTS and SPRAY EATON INSULATION
Storm and Veranda Sash, per ft. 50c
Zonolite, immediate delivery, bag 1.35
Dacron Insulators, sponge rubber 3.50
Door Thresholds, metal 2.75
Gyroc and Fibreglass Batts and Blankets
LUMBER
Builders' Hardware, Sills, Cabinets, Fence Lumber, Roofing, Sash and Doors and Frames
DRYSDALE'S
BUILDERS' SUPPLIES
COOK ST., Near the Ball Park G 4411

VALUE FOR YOUR BUILDING DOLLAR!
Prices Quoted Per Thousand Board Feet
1x10 and 6 No. 1 Shiplap—
6' lengths only $30
1x8 Utility Grade Shiplap $30
1x6 Utility Grade Drop Siding $30
1x6 Utility Grade Shiplap $30
1x6 No. 1 Tongue and Groove—
6' lengths $50
1x6 and 8 Select Clear Drop Siding—
6' and 8' lengths $60
SIDNEY LUMBER LIMITED
Paint and Builders' Supply Headquarters
2325 GOVERNMENT ST. PHONE B 8191

40 FOR SALE—MISCELLANEOUS

Builders' Sash & Door Ltd.
BRING US YOUR PLANS
For free estimates and suggestions. If you are planning to build it will pay you to bring in your plans BEFORE you start framing. Our years of experience can save you money in selecting your sash and door designs. We can supply you from stock or made to your specifications and detail. We turn out the highest quality workmanship and material at no higher prices. Fast dependable service, too, on many items.
YOUR FRONT DOOR
Is mighty important because everybody when buying or selling houses studies the front door of a home. Whether you are building a new home or have lived in your present home 25 years, it will pay you to consider your front door. We specialize in making up the latest designs in any slab doors—fir, birch, mahogany or oak face—[illegible]
Also, if you are thinking of replacing that worn-out front door we will call and give you a free estimate at no obligation.
Builders' Sash & Door Ltd.
330 GARBALLY ROAD B 3171

R. A. Green Lumber Co. Limited
2891 DOUGLAS ST.
SASH - DOORS FRAMES - CABINETS
DETAIL MILLWORK - COUNTERS
TO ORDER
COMPLETE STOCKS
VENEER PANELS - WALLBOARDS
INSULATION MATERIALS
LUMBER - TOP GRADES
ALL SIZES
LET US QUOTE YOU ON YOUR LUMBER AND MILLWORK LISTS
FACTORY G 7614 OFFICE G 3613

40B CLOTHING, FURS, SHOES, ETC.

BOY'S TWEED OVERCOAT, ALSO BLUE rainout, 2-7 years, as new, $4.50 each. E 0306.

HUDSON SEAL COAT, EXCELLENT quality and condition, size 38, $200. E 1060.

TUXEDO SUIT, 3 PIECES, SIZE 40, IN good condition. Phone E 1076, after 6 p.m.

40D FURNITURE

ATLAS MATTRESS SHOP—ALL TYPES of mattresses, box springs, Hollywood beds, upholstering, boat cushions and nook seats. Alterations and repairs. 2714 Quadra at Hillside. G 6925.

AMBASSADOR HOME SERVICE WILL come to your home, clean, disinfect, demoth your Chesterfield, chairs, carpets. Ready for use the same day. All work guaranteed. B 5532.

ATTRACTIVE THREE-PIECE CHESterfield suite, $65. E 2836.

BETTER BUYS, TRADES, DEALS. ACME USED FURNITURE, 840 JOHNSON.

CARPETS, UPHOLSTERED FURNITURE, mattresses cleaned and moth proofed by Vancouver Island's oldest and largest exclusive carpet cleaners. Carpetorium. E 3861.

CONVERTO, ARMS AND LINEN SPACE, $39.50. E 1868.

DINING-ROOM TABLE, SIX CHAIRS. Cheap. If you want a set which will do until you can buy your good one, this might do

40 FOR SALE—MISCELLANEOUS

BEAUTIFUL CONDITION, SINGER CONsole electric sewing machine, walnut (reconditioned), only $138.50. Taylor & Co., 816 Fort.

BABY CRIBS, NEW, UNUSED. UNpainted, made to use also as bassinet, playpen and child's bed, $15. Phone E 5962.

BABY "ROKOROL" SAFETY FURNIture, combination bassinet, rocker, feeding chair. Albion 187U.

BINOCULARS, ZEISS TELONAR, 12 BY 40 power. G 8787.

CREAM ENAMEL KITCHEN RANGE FOR sale with Cyclos burner, installed, $100; 1 Axminster carpet, 9x12, with underfelt, $50; 1 kitchen buffet, $12; home-made large size ice box, $15. G 3581.

COMBINATION WOOD, COAL AND electric ranges, Gurney $150; McClary $165. First class condition. H. D. Main-...

CHILD'S COAT SET, TWO LEGGINGS; also small tricycle; all in good condition. G 6785.

DOLL'S CARRIAGE, $5; 2 NEW FIREstone tires, 16 x 4.75-5.00; parts for '38 Buick; 12-quart pressure cooker; 1 K.L. 1-man power saw, roller skates. Glen Lake Variety Store, Belmont 163Y.

DOOR CLOSERS REPAIRED. PRICE'S Key Shop, 847 Fort. G 6231.

ELECTRIC HEATER, $2; END-TABLE, $5; sewing cabinet, $5; chest of drawers, $5; card table, $2; wardrobe, $20; portable Singer sewing machine, $60; Acme vacuum cleaner, $30; size 5 skates, like new, $5; new Marconi radio, small, $6. E 0630.

ELECTRIC WASHER FOR RENT, modern. Immediate delivery. Phone G 3621.

ELECTRIC SEWING MACHINE MOTOR with control, $18.75. Taylor & Co., 816 Fort.

FRIGIDAIRE WATER-COOLED CONdensing unit, ⅓ H.P. complete with coil, $200. Phone E 1137.

FOR SALE—EASY SPINDRY WASHER with vacuum cups, in good running order, $80. B 1401.

FOR SALE—TWO-BURNER GAS PLATE. Phone G 6606.

FOR SALE—4 TONS OF BALED HAY. Phone Belmont 236W.

G-E KETTLES AND FEATHERWEIGHT irons, $14.50. Burnside Hardware, E 2313.

GOOD RECONDITIONED LAWN MOWers for sale. A. N. Johnston, 1121 Vancouver Street.

GOLF CLUBS—MATCHED "TOMMY Armour" irons, 3 woods, bag, $65. G 5626.

GIANT LILY OF THE VALLEY, SPECIAL quality. E 0541.

KEYS FITTED TO TRUNKS, SUITcases, locks, etc. Price's Key Shop, 847 Fort Street. G 6231.

MOTHERS! RENT A CARRIAGE, stroller or go-cart, for shopping with baby, only 25c all day at Robinson's, 1307 Broad Street. Phone E 6212.

MANURE—FOR BEST RESULTS USE pulverized duck guano, easy to apply. $1 sack, delivered; minimum 3 sacks. DUCK FARM, Sidney 180.

MODERN VACUUM CLEANER FOR rent. Phone G 3621.

MIXED NAILS AT $10 PER KEG. BURNSIDE HARDWARE. E 2313.

NEW, IMPROVED BABY ASTRAL REfrigerators, $159.50 on terms, at B.C. HARDWARE, 724 Fort St. Phone G 1021.

RUBBER STAMPS—ROBINSON PRESS Printers. Pioneer rubber stamp makers in Victoria. 846 Fisgard Street. Masonic Building. Phone E 0614.

REMINGTON STANDARD MODEL 12 typewriter. In good condition. Boy's hockey skates, size 5. What offers? Box 2750, Colonist.

SELLING OUT COMPLETE STOCK OF second-hand store, dishes, radios, toasters, trilights, elect. irons, good order, $5c; double bed and spring, $8; step ladders, heaters, studio lounge, vanity and stool, 3-door clothes cupboard with mirror, $5. We are practically giving it away. 814 Humboldt St. B 8415.

SHERATON-TYPE BUFFET, OAK DINing table and 6 chairs; mahogany chest of drawers; Stromberg-Carlson console radio; nest of tables; coffee table; barrel chair; Heintzman upright piano; record player; metal bed; painted dresser and chest of drawers. 309 Skinner St. B 4427.

SILVER TEA SERVICE, OLD ENGLISH melon design, 5 pieces, tray, $100; 100-piece Royal Doulton dinner set of dishes, old Leeds pattern; crystal goblets, wines, cocktail glasses. B 4427.

SMALL, CLEAN WARDROBE TRUNK, $19.50; rawhide traveling bag, cost $67, bargain $35. G 2357.

SERVEL 8 CU. FT. FRIGIDAIRE, NEW condition, $75 off new price. Albion 37Y. 2147A Ferndale Road.

SELL OR SWAP—SALMON FISHING ROD and tackle; .270 rifle, scope and shells. Box 3033, Colonist.

STROLLER-WALKER, GOOD CONDItion, $5. 2700 Carey Road.

SHOWCASES FOR SALE. 745 PANDORA.

SINGER HAND SEWING MACHINE, 1 only, $37. Taylor & Co., 816 Fort.

UMBRELLAS PROMPTLY REPAIRED. Price's Key Shop, 847 Fort. G 6231.

VACUUM REPAIRS, PARTS AND SERVice for all makes. A.B.C. Electric, 807 Port Street. Phone G 3113.

WE HAVE A FINE SELECTION OF awnings, stripes and solid colors on hand. Order now. F. Jeune & Bro., Ltd., 570 Johnson Street. G 4632.

WHITE ROSE POTATOES, $3.50, DElivered. G 1290.

YOUR CREDIT IS BETTER THAN ever at Humber's.

8 CU. FT. FRIGIDAIRE, GAS RANGE, 2 early Victorian chairs, Ottoman, old English gentleman's chest on chest, 2 green 9x12 broadloom rugs, pads, studio couch, Duncan Phyfe extension table, love seat, down cushions, lamps, Beautyrest Simmons springs, mattress, Corona portable typewriter, Electrolux vacuum cleaner. B 4427.

$10 ALLOWANCE FOR YOUR KITCHEN table and chairs (in any condition) as part down payment on any new chrome suite at HUMBER'S WAREHOUSE. Choose from the biggest selection we've ever shown—a whole floor full of beauties.

14-FT. STEEL FARM GATE, AS NEW, $32.50. G 7908.

6 CU. FT. FRIGIDAIRE, 2 YEARS OLD, $350; wardrobe trunk, $30. B 3014.

GOOD PRINTING

is your Show Window—it reflects the character of your business. Craftsmen-artists assure you of only the best.

THE COLONIST

COMMERCIAL PRINTING DEPARTMENTS

608 VIEW STREET, VICTORIA, B.C.

GOOD BEDS

A single size 4-post type bed in natural hardwood, complete with ribbon spring and mattress, $32.50. ¾ size full panel bed, complete with spring and mattress, $32.50. Full size panel bed, complete with spring and mattress, $30.50. Four-drawer highboy chest in walnut, $18.50. Mahogany chest (chiffonier) with mirror, $32.50. Half-round china cabinet, glass door and convex glass sides, $30.50. Child's hardwood (panel and beads) dropside crib, like new, $16.50. Three-piece square arm chesterfield suite, $50.50. A really smart six-piece natural finish dinette suite, just as new, consisting of china cupboard, four hardwood chairs with red pads and jackknife extension table. It's a bargain at $89.50.

WALLY GRAY'S

Bargain Warehouse

881 BALMORAL RD. G 4913

(CKDA—Monday, 7:30 to 8 p.m.)

EXPERT WASHER REPAIRS

KENT'S LTD.

... FORT EMPIRE 7164

40 FOR SALE—MISCELLANEOUS

WAR SURPLUS AND SALVAGE STOCK SALE

Groundsheets	$1.95
Tarpaulins, 8 ft. x 6 ft.	$6.95
Nylon Rope	2c ft.
Pilot Parachutes	20c

THE GENERAL WAREHOUSE

WAR SURPLUS ANNEX

LOOK FOR SURPLUS SIGN

Near Cor. GOV'T and FORT B 6631

WASHING MACHINES

NEW AND REBUILT

$20 to $250

MODERN APPLIANCES

844 YATES STREET PHONE E 2810

41A WANTED—MISCELLANEOUS

ATTENTION—BEST CASH PRICES PAID for good used furniture, antiques, stoves, heaters, refrigerators, electrical appliances.

HUB FURNITURE COMPANY

712-718 Johnson Street G 6430

ALL CASH DEALS. WANTED USED furniture, etc. For best prices, phone Wally Gray at G 4913.

ANYTHING IN TOOLS, TRUNKS, SUITcases. Highest prices paid. G 6634.

CUSTOM RADIO WANTED FOR '49-50 Pontiac. G 1394.

ISLAND JUNK CO.—BEER BOTTLES, rags, tools or anything useful bought; town or country. E 0343, day or evening.

OLD BICYCLES AND PARTS ARE worth money at 548 Johnson Street.

TRICYCLE, SUITABLE 5-YEAR-OLD. Colquitz 96X.

WANTED—USED FURNITURE. HOLland Bros. & Co. E 0913.

WANTED—GRAND PIANO FOR CASH. Box 2737, Colonist.

WILL PAY CASH AND COLLECT BOY'S tricycle and wagon. G 9231.

WANTED—GIRL'S BROWNIE DRESS, size 9 or 10. Belmont 302M.

WANTED—COFFEE STOOLS. B 4566.

KILSHAWS THE AUCTIONEERS

1115 FORT STREET PHONE G 8441

We Will Buy for Cash or Sell for You Furnishings and Effects

See Us First or Last

42 POULTRY AND LIVESTOCK

42A POULTRY, HATCHING EGGS, ETC.

AT COCKADOODLEDOO—LAYING N.H. pullets, any quantity. 3927 Cedar Hill Crossroad. G 9148.

ALL KINDS OF HENS WANTED. 830 Green Street. B 2567.

SOLLY CHICKS

DEPENDABLE AND PROFITABLE FOR over 40 years. White Leghorns, New Hampshires, Barred Rock Cross Hampshires and Leghorn Crosses. Write for useful catalogue. Solly Poultry Breeding Farm, Westholme, B.C.

FOR "THE CHICKS WHICH GIVE REsults," Rump & Sendall Ltd., Langley Prairie, B.C., J. L. Lang, 3976 Braefoot Road. Albion 183G.

JAMESWAY 500 CHICK-SIZE OIL brooder, used one season, half price. B 1361.

R.O.P. SIRED NEW HAMPSHIRE chicks. Sexed or unsexed. Free delivery. Bred from the Sander's Strain, Canada's outstanding New Hampshires as proved by the Government Production Service records. Ardmore Poultry Farm, Sidney. Phone 256W.

COMBS' POULTRY FARM

AND HATCHERY KEATING 108W

42B HORSES

HORSESHOEING, ANYWHERE—TUCKer's Blacksmith Shop. G 1440. G 6946.

42C CATTLE

BEEF FRONT QUARTER, 40c A LB.; hind quarter, 55c a lb. F. H. Sheldrake, Beaver Lake Road. Colquitz 271 R.

COW, JUST FRESHENED. J. MURPHY, Glyn P.O.

FRESH COW FOR SALE. BELMONT 228W.

FOR SALE—ONE FAMILY COW. G. Rogers, Rogers Ave., off Quadra St.

LICENCED SLAUGHTER HOUSE. Slaughtering of all kinds. Pick up and delivery. All types of livestock bought and day-old calves. Colquitz 286M.

PUREBRED JERSEY, SECOND CALF; ideal family cow; 3½ gallons; negative to Bangs, T.B. and Mastitis. Hubbard, Sidney 84G.

42E PIGS

BOARS WANTED—BELMONT 161.

42L CAGE BIRDS AND AVIARIES

BABY BUDGIES (LOVEBIRDS), JUST 6 weeks old. Limited quantity. Petland, 622 Fort, at Blanshard. G 9732.

CANARIES—HENS, $3 UP; SINGERS, $8.50 up. P. W. Smoothy, G 6808.

42X MISCELLANEOUS

ABOUT 10 TONS SECOND-CLASS HAY, $30, at barn; some feed value, balance good bedding; feed oats, $65; ground, $70; seed oats, $4.50, cleaned and treated, $4.75. L. Thomson, Brentwood. Phone 43Y, Keating.

CLOVER AND RYE GRASS HAY, ALSO cinders, soil, manure, rock. G 6566.

FARMERS

SHAVINGS FREE FOR BEDDING mulching. Saanich Lumber Yards, G 3508, G 8980.

46 HOTELS

BEVERLEY HOTEL

ACCOMMODATION IN THE HEART OF Victoria in a good-class hotel at moderate rates. We take care of transient and permanent guests. Winter rates September 1. H.K. rooms available.

736 Yates Street, Victoria, B.C.

Phones: G 0611, G 0278

A BETTER PLACE TO STAY — OIL heat, hot and cold water, and a telephone in every room. Very low weekly or monthly rates for permanent guests. James Bay Hotel, 270 Government Street. Phone G 7151.

WIMBLEDON HOUSE

CENTRAL, BUS TO DOOR, PARKING. The nicest place to stay. Comfortably-furnished rooms, private or semi-private bath; light housekeeping if desired. Daily, weekly, monthly. G 2633. 944 Cook.

CRAIGMYLE GUEST HOUSE, DOUBLES and singles (some private baths); dining-room. G 8457.

QUADRA GUEST HOUSE — WARM rooms with breakfast. E 2236.

WEEKLY AND TRANSIENT—CLEAN, reasonable, quiet surroundings. Glen Court Hotel, Blanshard and Humboldt Sts.

ABERDEEN HOTEL

Attractive, Quiet Surroundings. Hot and Cold Water in Every Room. Close In — Dining-Room

841 McCLURE ST. G ARDEN 3749

RITZ HOTEL

710 FORT ST

APARTMENTS and ROOMS

In the centre of town. Comfortable rooms with hot and cold water, steam heat. Elevator service and L.H. privileges. Furnished apartments with electric stoves and refrigerators. Reasonable weekly rates. Transient or permanent. Phone E 1021.

"THE GLENSHIEL"

A high-class residence for elderly people. New elevator installed. 606 Douglas St. Empire 4164.

47 ROOM AND BOARD

JAMES BAY HOTEL

A FINE PLACE TO STAY CATERING especially to permanent guests, first-class meals, low weekly or monthly rates which remain the same the year round. Oil heat and lots of it, hot and cold water and a telephone in every room. Limited number of vacancies still available. G 7151. 270 Government Street.

A CHARMING ROOM, PRIVATE BATH, quiet, privacy, moderate. Bus passes. References exchanged. E 6901.

ATTRACTIVE DOUBLE AND SINGLE; good meals; central. Low rates. G 6861.

A CHEERFUL HOME FOR A MAN, GOOD cooking, walking distance, $55 a month. E 8617. 204 Government.

ATTRACTIVE ROOM, BOARD OPTIONal, near Parliament Bldgs. E 0836.

BED-SITTING-ROOM AND BOARD. Reasonable to middle-aged or retired gentleman in return for few hours' gardening weekly. G 1780.

47 ROOM AND BOARD

BOARD AND ROOM, YOUNG MAN, close in. Call after 5 anytime Sunday. G 1040.

BOARD AND ROOM IN PRIVATE HOME. Man preferred. B 3374.

CRAIGMYLE GUEST HOUSE HAS VAcancies for business persons or students. G 8457.

COMFORTABLE ROOM AND BOARD for business gentlemen; Fairfield district. E 8878.

CASTLE VIEW GUEST HOUSE, 1070 Joan Crescent, G 5551.

LARGE, ATTRACTIVE ROOM, PRIVATE bath, suitable for couple; also single with private bath. Excellent cuisine. Garage. Box 3072, Colonist.

NEW HOME ON BEAUTIFUL LANGford Lake. Box 2800, Colonist.

ROOM AND BOARD FOR WORKING man; laundry and mending done. B 3357.

ROOM AND BOARD FOR TWO NONdrinking men, in Christian home. Laundry done. E 6174.

ROOM AND BOARD FOR WORKING man in comfortable home, Gorge district. E 6709.

ROOM AND BOARD FOR WORKING man; laundry done. B 3357.

ROOM AND BOARD, HILLSIDE DIStrict. E 9042.

ROOM AND BOARD FOR LADY, HOME privileges. G 3977.

THE GUEST HOUSE HOTEL, UNDER new management, in good surroundings, close to golf course and sea. Comfortable warm house. With home cooking a specialty. With or without bath. Moderate terms. 1063 Newport. Call Mrs. C. T. Anderson. E 5254.

48 ROOM AND BOARD WANTED

ROOM AND BOARD FOR WORKING mother and child. Good care required for child during the day. Preferably home with not more than one child. Box 3076, Colonist.

2 YOUNG GENTLEMEN REQUIRE R.&B. or board, James Bay. B 1175.

49 ROOMS TO RENT

49A FURNISHED

NICE SLEEPING-ROOMS (MEN), NEAR Parliament Bldgs. and C.P.R. E 9630.

ROOM WITH HOME PRIVILEGES. E 1211.

SLEEPING ROOM, TWIN BEDS, NEAR Parliament Bldgs. 334 Michigan.

2-ROOM SUITE, KITCHEN HAS HOT and cold water. Within walking distance of city. B 8772.

2-ROOM, 3-ROOM, 1-ROOM, ALL WITH sinks. B 6218.

50 ROOMS WANTED

50B UNFURNISHED

WANTED, IN A PRIVATE RESIDENCE, 2 small rooms or 1 large, by an elderly gentleman, English, east from city, prefer Mount Tolmie or near Shelbourne Park. Box 3810, Colonist.

51 HOUSEKEEPING ROOMS TO RENT

H.K. ROOM, GAS STOVE AND HEATER. 966 Balmoral.

LARGE LOWER ROOM, $30. CLOSE IN. E 8374.

51A FURNISHED

ATTRACTIVE BED-SITTING-ROOM with semi-private bath; lovely view, $7.50 week. Near Jubilee.

RENTALS UNLIMITED

1216 Broad St.

ATTRACTIVE LOCATION, L.H.K. room, ground floor. Everything supplied. Private bathroom. For interview phone B 9574 before 10 or after 6. 835 Vancouver.

A BRIGHT, WARM BEDROOM, L.H.K., kitchenette; everything found; business person. Fairfield. E 2080, G 2801.

ATTRACTIVE ROOM WITH KITCHENette, all conveniences; near James Bay Hotel. Please phone E 1636.

ARE YOU LOOKING FOR A COSY 2-room furnished suite, close in? Stop looking. Phone B 4809.

A BRIGHT, CLEAN H.K. ROOM, everything supplied, working people only. E 1520.

H.K. ROOM, AUTOMATIC HOT-WATER heating, 1 room and kitchenette, near Hillside and Quadra. E 2610, B 8749.

BRIGHT, CLEAN, LARGE, 2-ROOM L.H.K. suite with fireplace. Suitable for quiet lady or couple. G 8607.

BEDROOM ON MAIN FLOOR, LINEN supplied. Close in. Electric plate. 934 Queens Ave.

BED-SITTING-ROOM WITH CONVERTO, separate kitchenette, dishes, linen. Fairfield. E 1960.

CLEAN, WARM H.K.R., CLOSE IN. SUIT working couple. 919 Hillside.

FULLY FURN. L.H.K. ROOM AND CONcealed kitchenette, March 1. Linen and dishes supplied. Central. B 0833.

FOR LIGHT HOUSEKEEPING OR sleeping room. Mrs. Roberts, 224 Oswego Street. B 4414.

FURN. H.K. ROOM, CLEAN, QUIET, close in. 813 Cook St.

FURNISHED 2-ROOM SUITE, H.K. rooms also. 545 Johnson St.

FURNISHED HOUSEKEEPING ROOMS. 314 Robert St. B 4347.

LARGE BRIGHT WARM H.K. ROOM, IN private home, everything supplied, near Parliament Buildings; business girl only; $8 weekly. E 0607.

LARGE UPSTAIRS ROOM, CLEAN AND bright. Part board if desired, to a quiet working woman in Esquimalt home. Near three bus lines. E 3773.

L.H.K. ROOM IN ESQUIMALT. EVERYthing supplied. Reasonable rent. B 4742.

LARGE NEWLY-DECORATED H.K. room, linen supplied, close in. $6.50 week. 1361 Johnson Street.

L.H.K. ROOMS, EVERYTHING SUPplied. Reasonable rates. E 3185.

L.H.K. ROOM, GAS RANGE, YOUNG working people preferred. E 0733.

LARGE, BRIGHT, COMFORTABLE rooms. 1016 Carberry Gardens. E 3372.

NICELY FURNISHED BED-SITTINGroom, ground floor. 1039 McClure. E 8014.

SINGLE H.K. ROOM WITH KITCHEN. 1631 Quadra.

TWO FURNISHED ROOMS, INCLUDING stove and ice box, also private bathroom, in nice home on bus route, near Gorge waters. Reasonable. Phone G 7778.

TWO H.K. ROOMS; GAS; GARAGE IF required. 311 Quebec St.

TWO BRIGHT ROOMS, GAS RANGE, automatic heat. Phone B 8486.

2-ROOM H.K.R., KITCHENETTE. ONE large H.K. room, newly decorated; wood, coal and gas found. G 4082. 619 Queen's Avenue.

$20 MONTHLY—L.H.K. ROOM, VERY cosy, everything supplied. Suit single working person. E 6858.

2 CLEAN L.H.K. ROOMS, SHARE ACcommodation, non-smokers or drinkers. B 3470.

1 LARGE L.H.K. BED-SITTING-ROOM, fully furnished. B 7940.

2 BEAUTIFUL ROOMS, FURNISHED, close in. B 1949.

Accomodation that is clean, comfortable and WARM. Daily maid service. Low daily, weekly and monthly rates from $6.50 week up. Some housekeeping rooms available now.

HOTEL SHERWOOD

733 Yates Street. G 9148

51B UNFURNISHED

HOUSEKEEPING ROOMS FOR RENT. 44 Menzies.

LARGE BRIGHT WARM ROOM WITH kitchenette. Call after 5 p.m., 1136 Burdett Avenue.

UNFURNISHED 2 PLEASANT FRONT rooms, gas stove, near St. Joseph's Hospital. E 8090.

52 HOUSEKEEPING ROOMS WANTED

ELDERLY, QUIET LADY WANTS WARM, bright, ground floor room, kitchenette, near bathroom. Permanent if suited. E 1589.

52A FURNISHED

L.H.K. SMALL SUITE, OAK BAY, FAIRfield. G 1893, mornings, evenings.

SMALL SUITE OR LARGE H.K.R., Ground floor. Middle-aged lady. Box 3111, Colonist.

WANTED BY ELDERLY LADY PENsioner, heated unfurnished housekeeping room in good home and district; rent reasonable. Phone afternoon, E 3338.

53 FLATS AND APARTMENTS TO RENT

A 7-ROOM APARTMENT ABOVE STORE. Children welcome. $55. Rental's Unlimited, 1216 Broad St.

LIFE'S LIKE THAT By Fred Neher

"We're gonna get bawled out anyhow for tracking up the floor . . . so we might as well take a handful of cookies!"

53 FLATS AND APARTMENTS TO RENT

ATTRACTIVE UNFURNISHED APARTment, L.R., D.R., bedroom, all-electric kitchen, and bathroom. Also single suite with built-in bed, furnished dinette, kitchen, electric stove, cooler and bathroom. Lovely garden. Right downtown. No bus fares. G 0166.

AN UNFURNISHED 5-ROOM SUITE consisting of reception hall, living-room, dining den and three bedrooms; electric fridge and range in kitchen; overlooking Beacon Hill Park. Tweedsmuir Mansions, E 4546.

A 4-ROOM SELF-CONTAINED UPPER apartment, use of basement and garden; Fairfield; $45. Box 2540, Colonist.

AVAILABLE MARCH 1—UNFURNISHED 3-room suite, near Normal, with stove, $37.50. G 4005.

A SEMI-FURNISHED THREE-ROOM suite, close in. 1020 Richardson.

APT., 3 ROOMS, SINK, STOVE GAS, adults. 1351 Pandora. E 2848 after 4.

APT. FOUR ROOMS, BATHROOM. Adults. 1351 Pandora after 4. E 2848.

A BED-SITTING ROOM AND KITCHEN, furnished. 1314 Yates. G 0698.

BUSINESS GIRLS — 2-ROOMED FURnished suite. Cleanliness essential. G 4506 at 1724 Coronation Ave. Good bus service. Close to Jubilee Hospital.

BACHELOR SUITE, FURNISHED, newly decorated; central. G 7013. 1009 Johnson Street.

BED-SITTING-ROOM AND KITCHENette, $30.00 a month, light, water and heat included. 820 Balmoral.

BACHELOR SUITE, AUTOMATIC HEAT and H.W.; self-contained; $40. B 7308.

CATHERINE COURT, 992 GORGE RD. W.—New apt., 2 bedrooms, living-room, dinette and kitchen, electric range and fridge, and bathroom, garage; $80 a month; adults. Apply Suite No. 2.

CAMBRIDGE MOTOR COURT — SELFcontained suites. Winter rates.

DE LUXE 3-ROOM, SELF-CONTAINED suite, electric stove, frig., separate entrance and garage, in new building. Adults, $85. Hillside and Quadra. B 8745.

FURNISHED THREE-ROOM SUITE, bath and toilet, whole upstairs; private; all found; three blocks from Hudson's Bay; adults; ideal for business couple; vacant March 1; $70. Phone G 3336.

FOR EFFICIENT SERVICE AND RELIable tenants list your vacancies with C. N. Montague Co. Ltd., 1032 Blanshard at Fort. G 9318, E 5967, G 1275.

FAIRFIELD, CLOSE TO PARK—THREE large rooms and bathroom. Plenty of cupboard space. Rent, $40 per month. Apply A. Bernard & Co. Limited.

FURNISHED APARTMENT SUITE, apply Montrose Apartments.

GROUND FLOOR 3-ROOM SUITE, UNfurnished. Hot and cold water. Close to bus and stores. 1370 Hillside.

IN CATHEDRAL AREA — SELF-CONtained ground floor 3-room suite, fully furnished, newly decorated. Ostermoor mattress, Cyclos oil range, also gas; private entrance; light and water supplied; $45. B 3806.

LARGE UNFURNISHED SELF-CONtained suite with garage, range, and tile sink in cabinet kitchen. Available March 1. Please phone G 9741.

MARCH 1 — ATTRACTIVE 3-ROOMED unfurnished apartment. Jubilee. B 1686.

NICE CLEAN 2-ROOM SUITE, SUITABLE for working couple. E 4736.

PARTLY-FURNISHED 3-ROOM SUITE, heat and light found. 864 Arcadia, or phone G 5383.

SEVERAL APARTMENTS TO RENT—unfurnished comprising three rooms and bathroom, spotless condition, suitable for middle-age adults only. Rent $40 to $50 monthly. Please note: Phone or call (between 1 and 4 p.m. weekdays), Rosevear Company, 1115 Langley Street. Phone G 8041.

SUITE, UNFURNISHED, UPSTAIRS, three rooms and bath, shower, gas range. Views from four sides. Bright, clean, airy. Block from bus, near Royal Jubilee Hospital. Hot-water heat, light, water included. Lower flat occupied by single lady. $60 monthly. E 0963.

SELF-CONTAINED FOUR-ROOM UPPER duplex. Heat and hot water supplied. Electric range. Private entrance. No pets. Available March 15. Beacon 1826, between 6 and 8 p.m.

SMALL SELF-CONTAINED FURNISHED suite in bungalow. Suitable middle-aged couple. Garden. $32.50 per month. E 0295.

TWO BRIGHT, CLEAN, NICELY FURnished suites; one with 2 large rooms, the other one large room with fireplace and sun porch, kitchenette; 3½ blocks from Parliament Buildings on Government Street. Suitable for business girls or working couple. Reasonable rents. Call 220 Government Street.

THREE-ROOM UNFURNISHED REDECOrated suite on Beacon Hill Park. Porch. Fully electric. $85. Phone E 4646.

THREE-ROOM SUITE, UNFURNISHED. G 7971. Phone after 7 p.m.

UNFURNISHED 3 ROOMS, SELF-CONtained suite; adults only; walking distance. Box 2970, Colonist.

VACANCIES AT PARK TOWERS AND Alberta Apts., Vancouver St., 1 and 2 bedrooms, living-room, dinette, kitchen with electric stove and refrigerator, bathroom. No children or pets. Quiet and well heated, within walking distance from city. Phone Mr. Coles, B 3363 or Mr. Hobbs, E 0633.

VACANT MARCH 1 — THREE-ROOM suite, unfurnished, consisting of one bedroom, one sitting-room, kitchenette and dinette, private bathroom, use of washing machine, all utilities found; rent $70 per month. Call E 7478.

WANTED, MARCH 1—YOUNG WORKing girl to share suite for three months. G 1638 after 5 p.m.

3-ROOM UNFURNISHED SUITE, UPPER duplex, self-contained, private entrance, gas range and automatic hot water. Walking distance on Fort St. Heated. $30 a month. E 0643.

2-ROOMED APARTMENT, SUITE, PARTly furnished; light duties exchanged for part rent. E 5230, after 12 Sunday, and evenings.

3-ROOM FURNISHED APARTMENT, everything found, available for March and April between Victoria and Esquimalt, 730 Suffolk.

$37.50 — TWO-ROOM FURNISHED suite. Light, heat and water included. E 3623.

3-ROOM FURNISHED SUITE, GROUND floor, private bathroom. 46 South Turner Street.

3-ROOM SUITE, UNFURNISHED, GAS range and kitchen lino supplied. G 0418.

3 ROOMS, UNFURNISHED, OVERLOOKing water. $35. B 6186. 12 Boyd St.

1 3-ROOM SUITE, SELF-CONTAINED, unfurnished. Apply 712 Lampson.

2-ROOM SUITE, FURNISHED, H. AND C. water. 1168 Kings. B 4969.

4-ROOMED UPSTAIRS SELF-CONTAINED flat for rent. E 2182, B 0710.

53 FLATS AND APARTMENTS TO RENT

YOUR RENTAL ANSWER APARTMENTS

OAK BAY, Beach Drive—A charming furnished ground-floor apartment of 3 rooms. Private entrance. Per month $80

COOK STREET—By the sea and park. Ground-floor suite, semi-furnished, consisting of 3 rooms. AVAILABLE MARCH 1. Per month $60

LAMPSON STREET — Unfurnished upper suite, consisting of living-room with sun porch off; dining-room, kitchen with gas range, pantry off; bedroom, 3-piece bath, trunk room. Per month $70

CLOSE IN — Opposite Beacon Hill Park. Small, 3-room apartment, attractive and comfortable. Available from February 15 to June 30. Per month $60

WILLOWS DISTRICT—Upper suite, semi-furnished, consisting of 3 rooms. Close to transportation and shopping area and beach; suitable for 2 business ladies. AVAILABLE IMMEDIATELY. Per month $57.50

DALLAS ROAD—Upper suite, unfurnished, consisting of 3 rooms. Attractive view. Suitable for business couple or 2 business ladies. AVAILABLE MARCH 1. Per month $55

Pemberton, Holmes Ltd.

1002 GOVERNMENT ST. G 8124

536 SELKIRK AVE. FOR RENT

SELF-CONTAINED 4-ROOM DE LUXE OIL HEATED, LOWER DUPLEX. LIGHT AND WATER INCLUDED. OPEN TO PROSPECTIVE RENTERS 1 P.M. TO 5 P.M., SUNDAY AFTERNOON. IMMEDIATE POSSESSION. NOW VACANT.

For further information on other rentals, contact Mr. Ashbury at

RESIDENTIAL REALTY

2204 DOUGLAS STREET B 6241

MOUNT DOUGLAS APARTMENTS

1526 PANDORA AVE.

(Oak Bay Junction)

Three-room unfurnished suite, consisting of living-room, bedroom, kitchen with gas stove and newly renovated bathroom. Hardwood floors. RENTAL $65 PER MONTH. PLEASE APPLY AT PREMISES OR

Pemberton, Holmes Ltd.

1002 GOVERNMENT ST. G 8124

GONZALES — Luxurious new apartments with sea view. Beautiful appointments include oak floors, Venetian blinds, electric range, refrigeration, Pembroke bathroom, utility room. Two-bedroom apartments, from $106.00 per month.

OAK BAY—Four-room heated apartment near Municipal Hall. $62.50 per month.

ESQUIMALT—Three-room modern apartment, suitable for small family.

THE ROYAL TRUST COMPANY

608 View Street E 4126

CLOSE IN

Opposite Beacon Hill Park. Three-room furnished suite, spotless condition, ready to move right in. Available until June 30th. RENTAL of $60 per month, includes light, gas and fuel. (Linen and silver not supplied).

Pemberton, Holmes Ltd.

1002 GOVERNMENT ST. G 8124

LUXOR MANOR

Immediate occupancy. Living-room, bedroom, kitchen, bathroom. All hardwood floors. Refrigerator, electric stove.

Brown Bros. Agencies Ltd.

1125 BLANSHARD ST. Phone E 1153-4

54 FLATS AND APARTMENTS WANTED

A RELIABLE TENANT? LIST YOUR HOUSES AND SUITES WITH RENTALS UNLIMITED, 1216 BROAD ST.

NAVY COUPLE WITH 1 CHILD REquire 2 or 3-roomed furnished suite, $35 to $40, immediately. Preferably Fairfield. Phone B 4539.

VISITING COUPLE, WRITERS, WANT bed-sitting-room, near park, several months; bright, warm, running water, L.H.K. References exchanged. Box 2780, Colonist.

WANTED, BY MARCH 26, A 3-ROOM apartment, unfurnished, for 2 adults, on ground floor, and also for pet. Close in. Box 3860, Colonist.

55 HOUSES TO RENT

JEEVES BROS.—TRANSFER AND STORage; local and long-distance moving; packing, crating and shipping; lift van service to Vancouver. Phone G 5472.

NEW 4-ROOM DUPLEX; BASEMENT with drive-in garage; self-contained. $70 per month. G 0841.

7-ROOM, TWO-FAMILY HOME—DOUBLE plumbing. Two kitchens. Tolmie Ave. Rent $60.00. Island Investment Co. Ltd., 736 View Street.

55 HOUSES TO RENT

RENTALS

$80.00—Substantial family home, 7 rooms. Fort Street, near Junior High, full basement, furnace.

$75.00—Linden Avenue, near Dallas Road, 6 rooms, light floors, hot-water heat.

$60.00—3-room suite, heated, Fairfield.

$45.00—3-room suite, heated, Fairfield.

$38.50—3 rooms, self-contained, off Oak Bay Avenue.

GEO. RANDALL

Real Estate and Insurance

G 8100 1300 DOUGLAS ST.

55A FURNISHED

COMPLETELY FURNISHED FOUR-ROOM bungalow, March, April, May, 1951, at the 1½-mile circle; $50 monthly. Mr. Page, B 2131.

MODERN FULLY FURNISHED OAK BAY bungalow to rent for 3 months. Quiet responsible adults only. Rent $100 per month. 2980 Foul Bay Road.

NICELY FURNISHED 4-ROOM COTtage, all conveniences. Shoal Harbor waterfrontage. Beautiful situation, fine garden, perfect for retired couple. Rent $37.50 monthly. Days, phone 170, Sidney.

RED'S HOME AUTO COURT, 506 GORGE Road E. Phone G 0170. Warm three-room cabins, in city. Winter rates.

YOUR RENTAL ANSWER HOUSES

CAREY ROAD—4-mile circle and charming, furnished bungalow available from March 1 to June 30. Living-dining-room, 2 bedrooms, study, kitchen and utility. Wonderful landscape view. Transportation close. Per month $85

Pemberton, Holmes Ltd.

1002 GOVERNMENT STREET G 8124

55B UNFURNISHED

DUPLEX, 2 ROOMS, BEDROOM, LARGE kitchen, back and front private entrances. Shower. Keating 28.

LOVELY PART OF BEACH DRIVE overlooking the sea. Very attractive upper duplex of five rooms, sunroom and bathroom. Reasonable rent to responsible adults. Apply

A. BERNARD & CO. LTD.

629 Fort Street

THREE-ROOM HOUSE. SUIT ADULTS. About 6 miles out. Belmont 151H.

3-ROOMED UNFURNISHED CABIN. Phone Belmont 43M.

57 WANTED TO RENT—HOUSES

FOR EFFICIENT SERVICE AND RELIable tenants list your vacancies with C. N. Montague Co. Ltd., 1032 Blanshard at Fort. G 9318, E 5967, G 1275.

3 OR 4-ROOM HOUSE, GARDEN. MIDdle-age couple, no children. E 5760, 5-5 p.m.

57A FURNISHED

FURNISHED TWO-BEDROOM HOUSE or suite. Newspaperman. Permanent. Not over $65. Box 2123, Colonist.

WANTED TO RENT — 5 or 6-ROOM house by April 1st. Have two children, 8 and 2 years. In Oak Bay or Jubilee district. Garden ground. Reasonable rent. Box 2611, Colonist.

WANTED — HOUSE, FURNISHED OR partly, 2-3 bedrooms. Reasonable rent. Careful tenants. E 9050. Urgent.

57B UNFURNISHED

FOUR-ROOM UNFURNISHED HOUSE, middle-age respectable couple, nondrinkers, near or in Esquimalt. Box 2808, Colonist.

3 OR 4-ROOM HOUSE, PREFERABLY with garage, by April 15. Middle-aged couple, no children. Box 2990, Colonist.

58 OFFICES, STORES, HALLS TO RENT

CITY CENTRE, GROUND FLOOR STORE or office space for rent, with office furnishings, bookkeeping, stenography and telephone services available. Excellent display facilities. Apply Box 2106, Colonist.

CENTRALLY LOCATED OFFICE. HEATed, $25 per mo. Cabeldu & May Ltd. E 7174.

CENTRALLY-LOCATED HALL, PIANO and kitchen facilities. E 4722. 9-5 p.m.

ESQUIMALT COMMUNITY CLUB HALL, all facilities. G 5704.

FOR RENT—APPROXIMATELY 800 FT. office space; also two single rooms. 1006 Government Street.

HALL FOR RENT—MEETINGS, CARD parties, receptions. Kitchen adjoining hall if required. 740 Broughton Street. Phone B 7423.

LARGE SPOTLESS STORE TO RENT, suitable for grocery, drug store, hardware, etc., also apartment in same building if required. Please note: Phone or call (between 1 and 4 p.m. weekdays), Rosevear Company, 1115 Langley Street. Phone G 8041.

LARGE WELL-HEATED OFFICES FOR rent, 2020 Douglas Street, five blocks from the City Hall. Reasonable rent. No parking problems. Phone E 4105.

OFFICE SPACE STILL AVAILABLE, first floor 636 Yates Street. These premises are now being re-modelled. Owner will finish and provide space to suit tenant. Agents: Cabeldu and May Ltd., 1212 Broad Street. E 7174.

SMALL STORE — REASONABLE RENT. Ideal for shoe repair. Apply Glen Court Hotel, Blanshard and Humboldt Streets.

SMALL HALL FOR RENT. NO PIANO. Phone E 8247.

UPSTAIRS OFFICE, EXCHANGE BUILDing, 1310 Broad Street. Phone G 7261.

2204½ DOUGLAS. 800 FEET FLOOR-space on Douglas Street, suitable for office and warehouse. Apply at Residential Realty, next door.

4-ROOM SUITE OF OFFICES TO RENT in Sighart Building, 746 Yates. Suitable 2 doctors or other professional persons. Elevator and janitor service. G 5541.

65 AUTOMOBILES

CAR FINANCING

AUTO SALES FINANCED. H. W. MILLER & Co., 1006 Government. Phone G 4651.

AUTOMOBILE FINANCING

Automobile Purchases Financed on Monthly Payment Plan

Conditional Sale Agreements Discounted. Reasonable Rates. Prompt Service.

ISLAND FINANCES LIMITED

1112 Broad Street Phone G 8831

AUTOMOBILE PURCHASES FINANCED at 4½% interest on unpaid balance. GILLESPIE, HART & CO., LTD. 611 Fort Street Phone G 1181

CAR INSURANCE

CAR INSURANCE COSTS ONLY $14 TO cover in B.C. to get a pink card. J. W. BUCKLER INSURANCE AGENCIES 124 Pemberton Building. Phone E 3144.

65D AUTO REPAIRS AND SERVICE

ENGINE RECONDITIONING SPECIALists—Get our prices. Complete job, rebore, install pistons, pins, rings. New engine performance. Easy on gas and oil. CHET DOWMAN GARAGE, 724 JOHNSON.

PACKARD AND AUSTIN OWNERS

DO YOU THINK THAT THIS WEATHER IS HERE TO STAY?

WELL WE DON'T!

We are looking forward to giving your car that Spring and Summer Check-up that it will really need after the hard Winter we have had.

KEEP IT IN MIND! BRING YOUR CAR IN EARLY AND AVOID THE SPRING RUSH!

THOMAS PLIMLEY LIMITED

1010 Yates Street, Victoria, B.C.

Est. 1893 Telephone G 7161

MOONEY'S AUTO BODY SHOP

PAINTING, UPHOLSTERING, FENDER REPAIR, WHEEL ALIGNMENT, CAR WASHING

938 FORT 937 VIEW

65 AUTOMOBILES

BRITISH CAR REPAIRS AND SERVICE

AUSTIN, HILLMAN, PREFECT, MORRIS. S. JOHNSON, 2223 DOUGLAS. E 8122

65B AUTO PARTS, TIRES AND ACCESSORIES

ACME FIBERGLAS BATTERIES, MANUfactured in Victoria. Save 1/3—have your battery replaced; 18 months' guarantee. New, reconditioned and replated batteries.

FRANCIS BATTERIES & TIRES, LTD.

1412 Quadra Street Phone E 7032

4 DUNLOP GOLD CUP 600x16 6-PLY whitewall tires. In original carton. Bought a new car so don't need 'em. 10% discount off list. E 2219.

1951 8-TUBE CUSTOM AMERICAN model car radio, fit '49-51 Pontiac; 1 month old. G 0461.

6-IN. GALLEON HOIST, FLAT DECK body, also Ford 2-ton truck parts (2511); evenings, phone G 9540.

SMITTY MUFFLERS "SANDEE"

We are now in a position to supply the three popular sizes at the amazingly low price of $6.95

Dual Sets—$12.95

DICKINSON & DUNN

65C TRUCKS AND TRAILERS, ETC.

AM SELLING 1942 FORD PICKUP ½-ton because not needed. First-class condition, $495, 1951 licence. Phone E 1437.

FLEET "CABIN CAR" SLEEPING TRAILer, spare wheel, tire, luggage space, built-in features, lounge. Value $400. Best offer. No. 2 Victoria Auto Court, 99 Gorge Rd. W.

FOR SALE—DIAMOND "T" GAS TRUCK and trailer, army style (6x6); rubber good, motor in good condition. Phone Nanaimo 1877-1017Y2.

FORD PANEL DELIVERY, 1936 MODEL, A1 condition. Phone E 4101, E 8484.

INTERNATIONAL ½-TON MAROON panel for sale or trade for car, up or down, only 13,000 miles. One owner, one driver. See Ken O'Halloran, Old East Road, Keating, after 5 p.m.

OFFERS ACCEPTED ON 1942 K-5 INTERnational 3-ton truck cab and chassis, in good condition, motor overhauled last year. Can be seen at 1610 Store Street.

TRAILER, 11½' LONG, 8'6" WIDE, 2½' high, two 7.50 x 20 tires on rear, two 6.00 x 9 front. Practically new. Apply Stocker's Transfer Co. Ltd., 805 Queens Ave. G 8181.

1950 DODGE 1-TON TRUCK WITH duals, overload springs, heater, flat deck body, new condition. Ideal for contractor. $2,300. Some terms to responsible party. Can be seen at Millstream Store, Mill Bay.

1949 THAMES ½-TON PANEL, NEW motor. A 1 condition. G 5334.

1948 FARGO 1-TON, CAN BE SEEN at Gavin Jack's, 1317 Quadra. E 0331.

1946 CHEVROLET ¾-1 TON EXPRESS, 4-speed transmission, 5 good tires. A 1 shape, $850. O.K. Best offer. Phone E 0981 after 5 p.m.

1941 1-TON FORD TRUCK; 1935 2-ton G.M.C. truck, hydraulic hoist. What offers? A. G. Manser, Sooke 4R, evenings.

1940 ½-TON INTERNATIONAL PANEL truck. Snap, $395. To inspect, phone B 4612.

1940 CHEV. 1½-TON TRUCK, FLAT deck and stake pockets, with setup high sides, $350. 1931 Bourchier.

1939 ½-TON FORD PICKUP, NEW tires. Must sell, $375. Will trade. 795 Tolmie.

1930 1½-TON FLAT DECK, REBUILT motor and good tires. Timkin rear-end; sell whole or parts. Belmont 29X.

1-TON ARMY TRUCK, GOOD CONDItion. $195. 795 Tolmie.

MOST FOR YOUR MONEY in These DOLLAR FOR DOLLAR USED TRUCK VALUES

'48 FORD ONE-TON EXPRESS. Custom radio, heater	$1495
'48 FORD ½-TON PICK-UP	$1195
'47 FORD ½-TON PICK-UP	$1095
'49 FORD ½-TON PANEL DELIVERY	$1550
'42 DODGE 3-TON. Hoist, steel box	$1850
'49 DODGE ½-TON PICK-UP	$1595

For Demonstrations Phone G arden 7196 Or Call at

J. M. WOOD MOTORS

DODGE "JOB-RATED" TRUCK DEALERS

1061 YATES STREET

Contractors - Electricians

Farmers - Sign Workers

HERE'S AN IDEAL TRUCK FOR YOUR WORK!

1940 FORD V-8 FLAT DECK with stake pockets. Reconditioned motor and good rubber all around. Very nice appearance. Has new paint job. A real buy. Priced for quick sale $595

FARWEST MOTORS LTD.

971 YATES STREET PHONE G 8174

VICTORIA'S EXCLUSIVE ALL-TRUCK GARAGE

65D AUTOMOBILES FOR SALE

A 1942 DODGE SPECIAL DE LUXE coach, chrome-finish, good tires. Would consider taking English car as part trade. 70 Cadillac Avenue.

IF IT'S A SMALL ENGLISH CAR IN EXcellent shape, you are looking for, Stop Looking. I have an Austin "10" 1947, gone only 20,000 miles, this car has been driven only by myself. Reason for disposing of same, buying a 1951 model. This car is yours for only $850. Dealers need not apply. E 0397.

MODEL "A" FORD IN GOOD RUNNING condition, good rubber, $150. 1681 Yale St.

OWNERS OF MODEL "T" FORDS—ALL sorts of parts, in good condition. Box 2347, Colonist.

Victoria Super Service Limited

MORRIS — M.G. — RILEY — NASH

1950 NASH 4-DOOR SEDAN—Like new. Only 6,000 miles. Price	$2695
1949 NASH "600" SEDAN—Overdrive, air-condition, many extras, new car condition. Price	$2195
1948 PLYMOUTH SEDAN—Radio and heater. Price	$1775
1949 FORD TUDOR—Low mileage	$1725
1946 FORD TUDOR—Price	$1150
1946 MERCURY TUDOR—Price	$1150

Many others to choose from as low as $500.

ENGLISH CAR SPECIALS

1949 AUSTIN A-40 in lovely condition, with 1951 licence	$1225
1949 MORRIS MINOR COACH	$1125
1949 MORRIS MINOR TOURER, radio, heater, foglights, spotlight	$1095

OTHERS AS LOW AS $300

704 JOHNSON ST. PHONE E 1159

749 Pandora Ave. for English Cars—G 4934

65 AUTOMOBILES

TIP TOP AUTO SALES LTD.

1030 YATES ST

$60,000 IN USED CARS FROM MODEL "A" TO CADILLACS

1951 MONARCH SEDAN, metallic ...	
1951 FORD DE LUXE SEDAN, metallic maroon, only driven 40 miles	Down $ 890
1950 Renault Sedan, 50 miles per gallon. Down	$ 380
1950 MORRIS CONVERTIBLE, black, only 3,000 miles	Down $ 450
1950 FORD CONVERTIBLE, lime green, air conditioner, white-wall tires, like new	Down $1,000
1950 METEOR CONVERTIBLE, grey, air-conditioner, radio, white-wall tires, mileage 5,000	Down $1,000
1950 ANGLIA, heater. This car has only done 3,000 miles. Sacrifice	Down $ 378
1949 HUDSON SEDAN, green, radio and heater, sun visor, spotlight. The car you step down into	Down $ 831
1949 PLYMOUTH 5-PASS. COUPE, dark grey. This car was bought in February, 1950, and has done 9,000 miles	Down $ 698
1949 PONTIAC SEDAN, black, 14,000 miles	Down $ 658
1949 CHEVROLET SEDAN, maroon color, heater	Down $ 632
1949 STANDARD COACH, 13,000 miles	Down $ 325
LATE MODEL CADILLAC SEDAN, green, hydramatic, radio and heater, new white-wall tires, mileage 14,500	Down $1,200
1948 FORD SEDAN, maroon color, radio and heater, immaculate condition	Down $ 538
1948 PONTIAC SEDAN DELIVERY	Down $ 450
1948 PONTIAC SEDAN, black, heater, spotlight	Down $ 566
1948 AUSTIN "A-40", green color	Down $ 350
1947 MERCURY COUPE, black, immaculate condition	Down $ 438
1947 BUICK CONVERTIBLE, green, custom seat covers, radio, air-conditioner, new top	Down $1,100
1947 AUSTIN SEDAN	Down $ 275
1947 FRAZER MANHATTAN, two-tone grey, nice condition	Down $ 475
1947 CHEVROLET TUDOR	Down $ 475
1947 ½-TON MERCURY PICKUP, in good shape	Down $ 350
1946 Mercury 118 Tudor. Down	$ 450
1946 AMERICAN HYDRAMATIC OLDSMOBILE CONVERTIBLE	Down $ 650
1946 CHRYSLER WINDSOR SEDAN, blue, heater, immaculate condition	Down $ 548
1946 MONARCH TUDOR, light green, heater, spotlight	Down $ 400
1946 PONTIAC SEDAN, two-tone brown	Down $ 450
1942 PONTIAC SEDAN, gunmetal color, exceptionally good	Down $ 400
1940 MERCURY SEDAN, light blue color, good condition	Down $ 268
1940 CHRYSLER ROYAL SEDAN, New motor, light blue	Down $ 270
1940 CHEVROLET COACH, black, radio and heater	Down $ 338
1938 MORRIS SALOON, 40 miles to the gallon	Down $ 130
1937 FORD SEDAN, nice clean car	Down $ 175
1937 INTERNATIONAL PANEL, in very good condition	Down $ 178
1936 CHEVROLET COACH	Down $ 175
1936 PLYMOUTH SEDAN	Down $ 165
1936 DODGE SEDAN	Down $ 200
1936 BUICK CONVERTIBLE, blue, radio and heater	Down $ 238
1936 BUICK 7-PASS. SEDAN. A real family car	Down $ 150
1936 CHEVROLET COUPE	Down $ 175
1936 NASH SEDAN. A real dandy	Down $ 175
MODEL "A" PICKUP. FULL PRICE	$ 180
1934 GRAHAM SEDAN, good transportation	Down $ 75
1933 CHEVROLET COUPE	Down $ 110

TRADE UP OR DOWN

SHOP WITH NICHOLLS AND SAVE DOLLARS

Bernie Nicholls E 5913

Open From 9 A.M. to 9 P.M.

LISTEN TO CKDA DAILY, 8 P.M. NEWS

DEPENDABLE AUTOMOBILES TO ASSURE CUSTOMER SATISFACTION

1950 HILLMAN SEDAN, air conditioner, light green finish. Full price, $1,495. Down	$525
1949 PONTIAC STREAMLINER SEDAN, Custom radio and heater, new condition. Full price $2,295. Down	$800
1949 MERCURY SPORTS SEDAN, air conditioner, blue metallic finish, new condition. Full price, $1,895. Down	$700
1949 FORD CUSTOM CLUB COUPE, air conditioner, beautiful French grey finish. Full price, $1,695. Down	$600
1946 PONTIAC DE LUXE SEDAN, heater, excellent condition throughout. Full price, $1,345. Down	$500
1946 OLDSMOBILE TORPEDO SEDANETTE, custom radio, heater, sunvisor, spotlight, Hydramatic drive, low-pressure tires. Price, $1,895. Down	$700
1947 STUDEBAKER CHAMPION CLUB COUPE, air conditioner, custom radio, new tires, and reconditioned motor. Price, $1,345. Down	$550
1940 MERCURY SEDAN, heater, 1947 motor. Full price, $895. Down	$300
1938 PONTIAC TUDOR SEDAN, steering column shift, excellent tires, heater. Price, $695. Down	$300

TODAY'S SPECIAL

1947 FORD TUDOR SEDAN, '49 motor, excellent tires. Was $1,395. Special	$1195

MANY MORE TO CHOOSE FROM AT

SPENCER HOUSTON CAR SALES

951 Yates Street B-1032

JAMESON'S SPECIALS

1949 HILLMAN DE LUXE SEDAN. Heater.	$1295
1947 AUSTIN-8 SEDAN. A nice car.	$795
1949 MERCURY SEDAN. Air conditioned.	$1895

JAMESON MOTORS LTD.

740 BROUGHTON STREET

1931 COUPE, RUNNING ORDER, $65. 3131 Kingsley Street.

65 AUTOMOBILES

WILSON'S
RED SPOT SPECIAL

48 PLYMOUTH DE LUXE TWO-DOOR, thoroughly reconditioned, save $100 on this gleaming black automobile originally advertised at $1,650. Now on the spot for only $1545

RECONDITIONED AND GUARANTEED

49 ROCKET OLDS SEDAN, radio and heater, a beauty $3150
49 ROCKET OLDS 2-DOOR Only $2745
50 PONTIAC BIG SIX, hydromatic drive, radio and heater. Like new, 4,000 miles $2675
50 CHEV. DE LUXE 2-DOOR, 2,800 miles $2195
49 DODGE SEDAN, radio and heater, sun visor. Only $1995
49 CHEV. SEDAN. Clean car $1895
49 AUSTIN A90 $1895
49 CHEV. 2-DOOR $1845
48 CHEV. DE LUXE SEDAN with all the accessories $1725
48 CHEV. SEDAN $1695
48 CHEV. COACH $1650
48 CHEV. SEDAN $1495
48 MERCURY SEDAN $1450
47 MERCURY COACH $1350

TRADES and TERMS

Good Value Used Cars on Our Bargain Lot on Yates Street

40 BUICK SEDAN, radio and heater $995
41 CHEV. COUPE $895
40 CHEV. COACH $895
39 PLYMOUTH SEDAN $850
41 CHEV. COACH $795
38 DODGE SEDAN $750
38 CHEV. COACH $695
38 HUDSON COACH $695
36 BUICK SEDAN $575
38 FORD COUPE $545
36 CHRYSLER SEDAN $525
35 DODGE SEDAN $450
36 HUDSON SEDAN $295
34 PLYMOUTH COACH $275
35 NASH SEDAN $295
35 GRAHAM SEDAN $295
29 BUICK SEDAN $95
28 STUDEBAKER SEDAN $75

USED TRUCKS:
Ready for Work at Bargain Prices

'46 CHEV. SEDAN DELIVERY $1195
'46 PONTIAC SEDAN DELIVERY $1195
'41 CHEV. SEDAN DELIVERY $795
'45 CHEV. PICKUP $695
'46 CHEV. PANEL $650
'48 CHEV. VAN $595
'40 CHEV. 2-TON FLAT DECK $495
'37 CHEV. SEDAN DELIVERY $445
'38 CHEV. 1-TON PANEL $345
'31 FORD PANEL $150

REMEMBER A GOOD DEAL DEPENDS ON A GOOD DEALER

WILSON MOTORS LTD.
YATES NEAR QUADRA
B 1106 E 1108
OPEN EVENINGS TILL 9

ESTABLISHED 1893

We are proud of the 58 years we have been doing business in Victoria.
Our complete service department is maintained for the purpose of giving satisfaction and service to our many customers.
All cars are checked and most are reconditioned before being offered for resale.
We are in a position to back up our word if we state that the car you buy is in good condition.
Choose one NOW from our fine selection of used Economy Cars.

CONVENIENT TERMS

1950 AUSTIN A-40 SEDAN, heater and defrosters; gleaming finish in seal grey, low mileage $1495
1949 A-40 SEDAN, light green; heater and defrosters $1245
1948 HILLMAN SEDAN, driven 6,000 miles. Immaculate $1045
1947 AUSTIN "10" SEDAN, scintillating black beauty $975
1947 AUSTIN "8" SEDAN, completely rebuilt motor; equipped with heater $795

USED CAR DEPARTMENT

THOMAS PLIMLEY LIMITED
1010 YATES STREET Established 1893
Phone G 7161
Evening Calls: Beacon 3068 Jack Harris

ENGLISH CARS

1951 AUSTIN A40 SPORTS SALOON. A big saving, run 800 miles
1950 MORRIS OXFORD SEDAN. Immaculate condition $1,850
1950 MORRIS MINOR COACH. A little beauty $1,275
1950 AUSTIN A 40 DEVON SEDAN. Run 4,000 miles $1,400
1948-50 FORD PREFECT SEDAN. Condition like new $1,005
1937 HILLMAN SEDAN. Has a new coat of paint $[illegible]

MASTERS MOTOR CO. LTD.
810 VIEW ST. PHONE B 3041

CAPITAL AUTO SALES
1016 DOUGLAS G 2733
1939 CHEV. COUPE. Nice clean little car. Price $625
1937 CHEV. COACH. Very clean, heater $595
WE BUY CARS

65 AUTOMOBILES

DAVIS MOTORS LTD.
OPEN EVENINGS

1950 PONTIAC SEDAN. Demonstrator. Extras $2275
1950 CHEVROLET SEDAN. Undersealed and radio $2125
1949 PONTIAC SEDAN. Heater $1895
1949 FORD SEDAN. Heater $1695
1949 AUSTIN A40 SEDAN. Heater $1295
1947 DODGE CLUB COUPE. Heater $1475
1946 OLDSMOBILE SEDAN. Heater $1450
1946 MERCURY SEDAN. Radio, heater $1195
1937 VAUXHALL SIX SEDAN. Just overhauled $495

40 MORE CARS. All types and makes to select from. Priced and conditioned in keeping with DAVIS MOTORS high standard of excellence.

1949 STUDEBAKER ½-TON PICKUP $1495
1948 G.M.C. DE LUXE ½-TON PICKUP $1095
1942 CHEVROLET SEDAN DELIVERY. Heater $950
1939 CHEVROLET SEDAN DELIVERY $795

For Evening Information, Please Phone Any of the Following Salesmen
HAROLD BRUNELL, E 6132
GLENN O. SMITH, E 7302
SAM TAYLOR, B 4509
GUY MORLEY, G 5218
JACK CLEMENTS, Albion 254X

DAVIS MOTORS LTD.
Buick - Pontiac - Vauxhall
G.M.C. Trucks
QUADRA STREET Between Fort and View
G ARDEN 8156

MORE A 1 SPECIALS
From
NATIONAL

'50 FORD SEDAN with heater. Low mileage, 6-ply tires. A 1 $2150
'49 CHEVROLET SEDAN with heater. Low mileage $1725
'49 FORD CUSTOM TUDOR, heater equipped. An A 1 buy $1795
'49 MONARCH TOWN SEDAN. Air-conditioning unit. Perfect shape throughout $2150
'47 CHEVROLET SEDAN with new paint job. An A 1 buy $1395
'47 FORD SEDAN with new paint. A 1 $1395
'46 MERCURY TUDOR with radio and heater. A 1 throughout $1325
'40 FORD COUPE. A real buy in a nice clean car. Only $725
'38 FORD COUPE with radio and heater $650
'40 OLDSMOBILE COUPE with radio and heater $550
'46 FORD HALF-TON PICKUP $1025
'48 FORD HALF-TON PICKUP $1225

NATIONAL MOTORS LTD.
819 YATES—HEART OF AUTO ROW
Open Evenings Till 9:30 G 8177
FORD, MONARCH and ENGLISH FORD

"THE BIGGEST SHOW IN TOWN"
IS NOW HERE
SEE THE NEW
1951
DODGE - DE SOTO
JOB-RATED
DODGE TRUCKS
AT
J. M. WOOD MOTORS
1061 YATES AT COOK

OLSON'S JACKPOT SPECIAL

'47 CHEVROLET COUPE in attractive metallic green paint. Smart looking, easy to handle. At a price you can afford $1395

SAVE FROM 10% TO 20%
OVER 30 CARS TO CHOOSE FROM
OLSON'S BARGAIN LOT
1036 YATES STREET Garden 1147
OPEN EVENINGS

OLSON MOTORS LTD.
PLYMOUTH - CHRYSLER - FARGO
SALES AND SERVICE
YATES AT COOK

1946 CHEVROLET SEDAN $1345
1946 FORD SEDAN with radio and heater $1345
1933 FORD SEDAN. Heater $395
1931 ESSEX SEDAN. New tires $195

Frank Ivings' Garage
BLANSHARD AT JOHNSON

65 AUTOMOBILES

LOUIS NELSON LTD.
815 JOHNSON STREET PHONE E 6113

KAISER - VANGUARD TRIUMPH

GUARANTEED VALUE
BETTER USED CARS

1949 AUSTIN SEDAN, 9,000 miles. As new. Only $1250
1948 PONTIAC SPORTS SEDAN, 17,000 miles, 2-tone grey; new tires. Absolutely new car condition $1750
1947 DODGE FLUID-DRIVE SEDAN. New tires, very best $1850
1941 FORD COACH. Heater $895
1940 FORD COACH. One owner $795
1938 FORD SEDAN. Radio and heater $725
1938 BUICK SEDAN. One owner $795

FOR GOOD TRANSPORTATION SEE THESE

1930 DE SOTO SEDAN $125
1930 BUICK, 6-CYL. SEDAN $75
1930 MODEL "A" COACH $95
1929 MODEL "A" COACH $85
1930 CHEVROLET SEDAN DELIVERY $75
1948 DODGE ½-TON PANEL. 1,400 miles only. Price $1350

MANY MORE GOOD CARS TO CHOOSE FROM
USED CAR LOT OPEN TO 9 P.M.
815 PANDORA AVE.

PRINCESS AUTO SALES LTD.
Victoria's Largest Used Car Lot
Two Entrances—Yates and Johnson St.

1950 PONTIAC SEDAN, fully equipped, 800 miles. Down $900
1950 PONTIAC 5-PASSENGER COUPE. Down $900
1947 PLYMOUTH SEDAN, nice blue color. Down $500
1941 PLYMOUTH SEDAN, one owner car. Down $400
1940 PONTIAC 5-PASSENGER COUPE. Down $325
1939 CHEV. SEDAN, new motor. Down $350
1937 PLYMOUTH SEDAN, fully equipped. Down $250
1936 CHEV SEDAN, beautiful condition. Down $200
1936 OLDS. SEDAN, beautiful condition. Down $200
1934 STUDEBAKER SEDAN Full price $275
1931 CHEV. SEDAN Full price $125
1930 CHEV. SEDAN Full price $85
1936 TERRAPLANE SEDAN Full price $275
1937 TERRAPLANE CONVERTIBLE. Down $200
1946 MERCURY TWO-TON TRUCK. Down $250
1930 MODEL A COUPE Down $75
1941 CHEV. SEDAN Full price $495

PRINCESS AUTO SALES LTD.
N. Ware Phone G 7431, Night G 1412

ROYAL AUTO SALES
3245 DOUGLAS ST. PHONE G 2511
Night G 9540
OPEN EVENINGS TILL 8 P.M.
TERMS — TRADES

REAL VALUES

1939 Studebaker Champion Sedan $795
1938 LaSalle (Cadillac V8) Opera Coupe, fully equipped $605
1942 International Pickup, excellent $790
1935 Ford V8 Coach $425
1947 Willys 4-wheel drive Jeep $950
1947 Chevrolet Sedan Delivery $1,295
1949 Ford Pickup, 4,000 miles $1,495
1947 Fargo ¾-Ton Panel. As new $1,195
1932 Chevrolet 2-Ton Flat Deck $150
1949-50 Chevrolet 5-Pass. Coupe, fully equipped $1,950
1948 Ford De Luxe Sedan, clean $1,595
1936 Dodge Coach $450
1938 Ford Coach. Excellent motor, only $395
1937 Plymouth Coupe $550
1939 Hudson "6" Coupe $395
1937 Terraplane 5-Pass. Convertible $750
1936 Olds De Luxe Sedan $595
1935 Dodge Sedan, a real sound car $395
1937 Chevrolet Sedan, runs O. K. $795
1936 Ford Sedan, '47 engine, only $695
1934 Plymouth Convertible Coupe $450
1934 Dodge Coupe, good condition $395
1933 Ford Model B Coupe $325
1931 Model "A" Coach, runs O.K. $145
1934 Graham Sedan, as is $95
Also pickups, panels, sedan delivery, and Jeep and 3-ton trucks.

1951 PREFECTS
SEDANS AND TUDORS
TOTAL $1393 INCLUDING: Sales Tax and Licence.
—ONLY $464 Down.
—Up to 40 Miles per Gallon.
—Very Low Upkeep.
—Parts and Service by 1,100 Ford Dealers in Canada.

800 PANDORA AVE
GLADWELL MOTORS
VICTORIA'S VOLUME DEALER
WHOLE CITY BLOCK OF USED CARS

FOR IMMEDIATE DELIVERY
NEW 1950 FARGO
3-TON CHASSIS AND CAB
OLSON MOTORS
1060 YATES STREET G 1144

Bobby Sox

By Marty Links

"Judy's future is all arranged . . . a new boy just moved in next door!"

65 AUTOMOBILES

SPRING SPECIAL
1950 MORRIS CONVERTIBLE—Heater. Low mileage. Full price $1195
Down, $450; balance $52 a month.
951 YATES ST. B 1032

B 5822 B 5822
K-M AUTO SALES
1101 Yates at Cook
BETTER CARS FOR LESS

B.C. USED CAR SERVICE—943 Yates St. Phone B 4314
LOOK FOR ADVANCE IN PRICE
GOOD CARS AVAILABLE NOW
1941 DODGE SEDAN (Excellent) Sell or trade.
LIST YOUR CAR WITH US FOR ACTION 3% ONLY CHARGE
WE DO NOT OPERATE A CAR LOT

1951 PONTIAC DE LUXE 4-DOOR sedan. Phone Booke 5H.
1949 MERCURY, FULLY EQUIPPED, must sell. Best offer or trade. E 2637.
1949 AUSTIN A 40 SEDAN, EXCELLENT condition, $1,195. 856 North Park.
1949 MERCURY SEDAN — GREEN, custom heater. $1,785. B 3320.
1949 PLYMOUTH CLUB COUPE, $2,000 or best offer. G 8580 after 6 p.m.
1947 DODGE, CUSTOM RADIO AND heater. Excellent condition throughout. Paint A-1, all good rubber, can be seen any evening around 5 p.m. 3135 Fifth Street.
1947 CHRYSLER SEDAN, FULLY equipped, many extras, in beautiful condition. Only 17,000 miles. Phone B 1165.
1947 OLDSMOBILE CONVERTIBLE "8", hydramatic, $2,000. G 2588 after 7 p.m.
1946 DODGE SPECIAL DE LUXE coach in perfect condition, has heater and extras, $1,395. Phone B 2276.
1946 CHEV. SEDAN, IN GOOD CONDITION. No dealers, please. Phone G 8670.
1942 FORD SEDAN, NICE SHAPE, $575. E 8522 or 1509 Belcher.
1941 FORD 4-DOOR SEDAN IN VERY good condition. Radio and heater. Open for offer. Phone B 8415.
1941 CHEVROLET SEDAN, $950. 2913 Quadra. B 5079.
1940 PLYMOUTH, BLACK BEAUTY, reduced in price. G 5063 after 4:30.
1939 DODGE SEDAN, HEATER, GOOD tires. Three days only at bargain price of $545.00. 951 Yates St. B 1032.
1939 PONTIAC FOUR-DOOR SEDAN, Motor overhauled, new tires and battery. A 1 condition. $750 cash. B 3223Y or call 620 David, 8-4:30.
1939 PLYMOUTH DE LUXE SEDAN, A 1 condition, '51 licence. Quick sale. 627 Bay, at Government.
1938 NASH SEDAN — EXCELLENT running condition, clean throughout, good tires, heater. Best offer. 19 Cook St., side entrance.
1938 DODGE SEDAN—NEW PAINT, radio, heater, good rubber, $775. E 1681.
1938 DETROIT "ELECTRIC" CAR, AS new. $500 or offer. G 2511.
1937 PLYMOUTH 5-PASS. OPERA coupe, twin leather front seats, opera back seat, large luggage compartment. Good rubber, gears, springs; new clutch, brakes relined. Accessories include heater, twin horns. Good body, powerful motor, easy on gas. With a new paint job this car will look like a million dollars. Price, $595. Apply Box 2758, Colonist.
1937 CHEVROLET COACH — REAL fine little car; R. and H.; $595. B 4884.
1935 FORD COUPE, IS A WOMAN'S car so has had to be good. A faithful car in all weather, on all roads. B 3003.
1935 PONTIAC SEDAN, EXCELLENT condition. Only two owners, $395. E 8000.
1935 PONTIAC WITH GOOD TIRES, new battery, new brakes. Heater. 1951 licence. $435. B 5078, 918 Dale Street.
1934 PONTIAC SEDAN—GOOD SHAPE all around. $200 or closest offer. Phone B 7432.
1933 PLYMOUTH SEDAN, RUNS, needs general repairs; $150. G 2511.
1933 CHEVROLET. APPLY G 3194.
1933 FORD 2-DOOR. G 5063 after 4:30.
1933 PONTIAC. GOOD TIRES. BODY and motor. $300. E 4517.
1932 MODEL "B" FORD, COMPLETELY reconditioned motor and clutch last year. New paint, upholstery, seat covers. Accessories. $335, offer. G 7891.
1932 BUICK, CAN BE SEEN ANYTIME after 4. 435 Michigan, Suite 3.
1931 MODEL A TUDOR SEDAN, IN excellent condition, 4 good tires, $195. G 6140.
1931 OLDSMOBILE SEDAN, NEW BATtery, clutch, $350. B 8369.
1930 CHEV. SEDAN, NEW TIRES; body in nice shape; nice running condition. $140. E 5984, between 5:30-6:30.
1815 DOUGLAS ST. — AUTOMOBILE insurance is well written at low rates. Hawkes Foster Ltd. 24-hour telephone service. B 2101.

66 AUTOMOBILES AND TRUCKS WANTED

A LL MANNER OF ENGLISH CARS URgently needed. Will pay cash. Crabb's Auto Sales, Gorge Road and Government.

A GOOD LATE MODEL CAR WANTED. Must be immaculate and low mileage. Eves., G 9949.

A CLEAN 1938 TO 1942 CAR WANTED. Can pay cash. G 2511.

NEED A CAR FOR MY BUSINESS; ALL cash. No dealers. B 3523.

WANTED — $35,000 WORTH OF USED cars, 1941 to 1950 Dodge, Chev., Plymouths or Pontiacs.
PRINCESS AUTO SALES LTD.
945 Yates St. G 7431 Day, Night G 1412

WANTED—BEST SEDAN OR COACH $200 cash will buy. B 3263.

66 AUTOMOBILES AND TRUCKS WANTED

$400 CASH. WHAT OFFERS? PREFER 5-passenger coupe. Box 2756, Colonist.

$2 25 FOR YOUR OLD CAR BATTERY. FRANCIS BATTERY & TIRES. 1412 Quadra Street Phone E 7032

67 BOATS AND LAUNCHES

A REGAL ONE-LUNGER MARINE ENgine, three horsepower. Sell or trade. 338 John Street.

CABIN LAUNCH, NAVY HULL, 22' x 7', heavily ribbed, copper fastened, rudder, Stein propeller, shaft, Skeg keel, bolts (bronze, brass only), chain, pipe, chocks (galvanized), Star 5 (rebuilt). Everything excellent condition, in boathouse. Also davenport, 6-volt radio. Have power. Davis, Fulford Harbour. Phone 22Y, Ganges.

MUST SELL, $7,000 OR OFFER
MV. CASO, 40' x 12' x 5½'. TROLLER. Good packer. See at new Fisherman's Wharf, Victoria. Terms. Phone E 7525, E 1920 or G 1394.

VIVIAN 4-YEAR-OLD 2-CYL. 15-H.P. dual ignition; s/s shaft and prop. What offers? 1824 Marine Drive, Sidney.

NEW LOCATION
564 YATES STREET
Johnson Outboards
Wisconsin and Briggs-Stratton Air-Cooled Motors
Specialized Parts and Repair Service
ANGUS MARINE
564 Yates Street Phone G 7431

27-FT. GILLNET BOAT, 7-H.P. EASThope, long line gears, net lines, $1,150. Phone Sidney 215M, evenings.

RADIO SPECIALTIES, LTD.
846A Johnson. B 3725 - Sidney 234

FOR
PARTS AND REPAIR SERVICE
On EVINRUDE Outboards
U.S. FALCON - BRIGGS & STRATTON
GRAYMARINE
GENERAL MOTORS Diesel
Call
ORR & JAMES LTD.
1310 WHARF STREET PHONE G 3131

COPPER PAINT
COLD PLASTIC ANTIFOULING
RACING COPPER—SHIPPING COPPER
Gives complete antifouling protection for 18 months. Prevents ship speed losses. Applicators not affected by toxic ingredients. In stock now.
SHIP CHANDLERS
(McQUADE'S LTD.)
1314 WHARF ST. PHONE E 1141

GORGE BOAT HOUSE
FOR SALE
31' CABIN BOAT—New engine. Ready to go. A 1 shape.
1 ONLY—30' cabin boat hull $175
35' CABIN BOAT—Olds. "6" conversion powered $750
355 GORGE ROAD WEST
B 3043 Nights G 0905

BOATS
10 to 16 Ft. Inboard Power Boats
18 to 26 Ft. Sport Fishing Craft
Boats of All Types Built to Order
Inquiries Welcomed
(Doug) VOGLER'S SEACRAFT
B 8412 3041 DOUGLAS ST

YACHTSMEN
COME IN AND SEE OUR STOCK OF CHROME MARINE HARDWARE
EDWARD LIPSETT, LTD.
[illegible] Bastion Street

CHRYSLER MARINE
SALES AND SERVICE
Orr Marine Distributors Ltd.
138 KINGSTON ST., VICTORIA B 5613

72 MONEY TO LOAN

72A PERSONAL LOANS

LOANS FOR
BUSINESS NEEDS
Save time and fuss. Visit Niagara today if you need money for business reasons. In a friendly private interview, you can quickly arrange for the cash you need. A wide choice of plans. Friendly loans run up to $1,000, or more.
NIAGARA
FINANCE COMPANY LIMITED
640 FORT
24 WINCH BLDG. PHONE E 5431

72B MORTGAGE LOANS

A PPLICATIONS FOR LARGE OR SMALL mortgages appreciated. N.H.A. loans available. We specialize in re-financing houses, also purchasing agreements and mortgages. Ask for Mr. Spencer or Mr. Smith for appointment, or they will call at your home at your request. Financial Survey Limited, 1324 Government Street. G 9305 or evenings Colquitz 224R or E 5084.

A LARGE AMOUNT OF MONEY AVAILable for mortgage loans and to purchase mortgages or agreements of sale. Clients' Funds Invested - Positive Safety
C. F. MONTAGUE CO., LTD.
1030 Blanshard at Fort G 8316, E 3067

FUNDS ON HAND AND IMMEDIATELY AVAILABLE FOR MORTGAGE LOANS
L ARGE AND SMALL AMOUNTS — LOW interest — quick decisions — repayments to suit—reasonable charges. Mortgages and agreements purchased. We specialize in National Housing Act 4½% Loans and Company Loans at 5%
Consult Our Mortgage Department
P. R. BROWN & SONS LIMITED
Serving Victoria for Over 50 Years
1112 Broad Street Phone G 7171

72 MONEY TO LOAN

MONEY TO LOAN ON FIRST MORTgages. Current rates. No delays.
R. G. DALBY & CO., LTD.,
624 View Street Phone E 6241

MORTGAGE MONEY AVAILABLE—CURrent rates. Immediate decisions. Cabeldu & May Ltd., 1212 Broad Street. E 7174.

$2650 AGREEMENT FOR SALE, 6% interest and $40 per month. $200 discount. Please call Mr. Foster at Hawkes Foster Ltd., B 2101.

LOANS TO HELP YOU
BUILD OR BUY!
Get a home of your own, through a K & S LOAN . . . learn about our long-term loans, including N.H.A. loans, at low interest rates.
Ker & Stephenson, Ltd.

ADVICE AND INFORMATION
ON MORTGAGE LOANS
GLADLY GIVEN WITHOUT
ANY OBLIGATION ON YOUR PART
HAWKES FOSTER, LTD.
1815 DOUGLAS STREET PHONE B 2101

MORTGAGE LOANS
to meet your
INDIVIDUAL REQUIREMENTS
PEMBERTON, HOLMES LTD.
1002 GOVERNMENT ST. PHONE G 8124

A. BERNARD & CO. LTD.
Large and Small Amounts for Residential and Business Properties at 5%
Progressive N.H.A. Building Loans at 4½%
629 FORT ST. PHONE G 9335

A NATIONAL HOUSING ACT 4½% LOAN
A FIRST MORTGAGE PRIVATE LOAN
A BUILDER'S PROGRESSIVE LOAN
Ask Us for Complete Details
GILLESPIE, HART & CO. LTD.
Established 1911
611 FORT STREET PHONE G 1181

73 WANTED TO BORROW

FINANCIAL SURVEY LIMITED
FIRST MORTGAGE OF $6,350 AT 6 PER cent, pays $60 a month; $400 discount. Value of property $8,000.
First mortgage $2,700 at 6 per cent, pays $30 a month. This is a Fairfield property and well situated.
First agreement $1,800 at 6 per cent, $150 discount.
Call Mr. Spencer, Evenings Colquitz 224R, Who Will Show You These Properties
1324 GOVERNMENT STREET G 9305

WILL GIVE GOOD BONUS AND SEcurity for loan of $400 till June 30. Box 2454, Colonist.

74 TIMBER BROKERS

WANTED — STANDING TIMBER, LONG or short logs. Top prices. Atom Lumber Company, 310 Johnson Street West. B 2249, eves. G 0912.

74A TIMBER WANTED

LARGE OR SMALL STAND WANTED. Phone G 3550.

75 BUSINESS OPPORTUNITIES

A GOING LOCKSMITH AND LAWN mower sharpening business, good season just beginning, an opportunity to get in now for just about cost of tools and equipment. Details, Box 2694, Colonist.

BARGAIN FOR CASH—INCOME PROPerty. Full basement. Large lot. Close in. G 6723. 327 Selkirk Ave.

BEAUTY PARLOR BUSINESS, EQUIPment, etc.; excellent business. Box 3092, Colonist.

CO-OPERATIVE COUNTRY APARTMENT —Older couple wish contact with others interested. Box 2988, Colonist.

DON'T BLAME ME IF YOU MISS THIS. It is the best proposition in Victoria today and we have only one. To any shrewd businessman or woman with $2,500 or more to invest, we offer A 1 security and guarantee a net revenue of twelve times the bank interest rate. Our plan is simple. Phone owner, G 6095 for appraisal and full information.

30 PER CENT OR MORE, NET
FIRST-CLASS AUTO COURT, BEAUTIful condition. Caters to the best class. Not affected by highway change. Owners must leave city and have greatly reduced price way below cost to make an immediate sale. No phone information. $18,000 cash handles.
JONES & SCOTT
Phone E 3723 330 Pemberton Bldg.

FOR SALE—FULLY-EQUIPPED COFFEE shop. B 4566, 1-2 p.m. or after 6 p.m.

GROCERY—OLD ESTABLISHED, BEST of equipment, clean stock and good living-quarters. Lease. G 2402.

IMMEDIATE POSSESSION
LARGE SPOTLESS STORE TO RENT. Shelves all in, counters, etc. Suitable for grocery, drug store, hardware, etc.; also apartment in same building if required. Please note: Phone or call for particulars (between 1 and 4 p.m., weekdays.)
L. M. ROSEVEAR & CO., LTD.
1115 Langley St. Phone G 8041

ONE OF THE BEST GROCERY BUSInesses for sale, plus post office and detached bungalow. Make yourself $300.00 to $400.00 a month. Can be handled for $11,000, plus stock. Box 3098, Colonist.

OPENING IN BLUEBIRD CABS, SHARE, radio, meter, car optional. [illegible] manager.

PRICE SLASHED
COFFEE SHOP
SOME LUCKY PERSON IS GOING TO get a present. Our client has instructed us to sell his coffee shop business and fixtures at away below the cost of beautiful new equipment. Good location in Oak Bay with seating capacity 19. Fully equipped, just walk in and take over.
Full price ONLY $2550
(Plus small stock)
TODER & VINT, LTD.
317 Central Building G 1911
Please ask for Mr. Vint. Evenings B 8961

FINANCIAL SURVEY LIMITED
12% CAREFREE INVESTMENT
STUCCO BLOCK, THREE YEARS OLD. Stores and apartment. Fully rented. Tenants pay for their own services. Good prospect for capital appreciation. Plenty of room for expansion.
Full price only $13,000
Contact K. C. McConnell, eves. G 8515.
1324 Government Street G 9305

STORES FOR RENT, HEAT, CLEAN, new. Suitable for any line of business. Good location. Hicks Realty Limited. Call Mr. Davis, B 8104; evenings, G 8614.

TRANSFER AND STORAGE BUSINESS, established since 1914. Owner forced to sell due to old service injuries. Two-story warehouse and office with 3 trucks and good all-year contracts. Interested parties apply. Books are open for inspection. E 0722.

USED FURNITURE STORE FOR SALE, doing nice business. Will sell for $2,400 or consider part-payment on a small house. Phone E 3125 between 6 and 7 at night, ask for Mr. Price.

WANTED—AN INCOME PROPERTY OR property with income possibilities, $3,000 down payment, substantial monthly payments. B 3019.

WANTED—4 OR 5-SUITE APARTMENT block. Not a conversion. Immediate sale. Mr. Page, B 3131.

$6850 — CORNER GROCERY AND confectionery store, turnover $2,000 a month. Price includes stock and fixtures, modern 4-room living quarters. Low rent, lease.

$10,500 —Fairfield duplex, Oak floors in lower 5-room suite. Separate entrance to upper 4 rooms, rented at $50 a month. Insulated. Automatic hot water. Full cement basement, furnace, 2-car garage. Close to Beacon Hill Park.

$12,600 —Four self-contained suites, hot-water heated, with gas stove and ice boxes in each suite. Revenue $212.50 a month gross. Fuel, light and water. Taxes $38 a month.

$8500 —Triplex, Dallas Road. Separate entrances, 3 self-contained suites. Full basement, new steel furnace and wiring, automatic hot water.
E. N. BAGSHAWE
B 4623 1316 Broad St.

TAXI FOR SALE
2 CARS, RADIO EQUIPPED, VANCOUVER Island licensed. Independently owned. Cash Sale. Apply Box 2697, Colonist.

75 BUSINESS OPPORTUNITIES

RANDALL'S
Real Estate, Investments
1309 DOUGLAS STREET

APARTMENTS - HOTELS
DUPLEXES - AUTO COURTS
BUSINESS PROPERTIES

BUSINESS BLOCK on Fort Street. Solid brick building, 5 lovely self-contained suites and 3 large stores. Hot water heated by oil, new plant. This is a splendid investment. Own your own business premises and be independent. Ask for further particulars.
The price $52,000

AN OPPORTUNITY

[illegible] as a going concern, 20 rooms, all beautifully furnished, and a first-class restaurant on the street level. Situated on a busy corner in the city. This business is a money maker and worth your while to investigate further.
Price $29,000

APARTMENTS

12-suite stucco apartment building. Each suite contains 3 large rooms, bathroom. The rents average $50 per suite. Oil-O-Matic hot-water heat. The building is in good condition and the location is ideal. A statement of expenses is on file in our office. Terms can be arranged.
The full price $37,500

SEVEN SUITES and FOUR STORES. Oil-O-Matic heated. Net revenue, $4,851 per year. Full price $40,000

TEN SUITES, SIX STORES, Oil-O-Matic heat. Net revenue, $5,600 per year.
Full price $45,000

FOUR SUITES, OIL HEATED. Fairfield district.
Full price $20,000

For Details Phone
Mr. J. Smith, G 8109
Residence B 3286

RANDALL'S
REAL ESTATE
1309 DOUGLAS STREET

FINANCIAL SURVEY
LIMITED

SIX-SUITE APARTMENT
FULLY FURNISHED

The location is perfect and everything is in first-class condition. The suites are all large. Automatic oil heating. The gross revenue is $4,320, which does not include owner's suite. EXCLUSIVE LISTING. Full price $32,000

PHOTOGRAPHIC STUDIO
ONE OF THE OLDEST IN B.C.

Same owner for over 30 years. This business is fully equipped, can stand the most rigid inspection and is definitely a money maker. Audited books are open for inspection to sincere purchaser. Terms of $3,000 cash. (An exclusive listing.) The total price is $5500

An exceptional business opportunity for ladies interested in sewing and dressmaking instruction. Living quarters can be arranged. This is an exceptional buy at (cash) $2500
Contact N. C. Dekker, Eves., Colquitz 154J
1324 GOVERNMENT STREET G 9305

FIRST TIME OFFERED
FOR SALE
MODERN
APARTMENT BLOCK
LOCATED IN THE FINEST
PART OF TOWN

Six units of four and five rooms each, electric stoves and refrigerators, hardwood floors. The latest in automatic heating. Modern tilt-up garages. Rented to first-class tenants. The entire property is in immaculate condition, inside and out. This property could not be built for anything near this price today. Substantial mortgage available. The price for this up-to-date gilt-edge investment is only $38,500 and will show over 12% net.
Full Particulars.
SOLE AGENTS

A. BERNARD & CO.
LIMITED
629 FORT ST. PHONE G 9335

CLOSE IN
INVESTMENT PROPERTY

16 suites and 3 rooms—fireproof brick and concrete building. Hot water heat, full basement. Perfect condition. This requires little attention and produces a good net income. Terms if desired. Half cash and $150 per month.
Price $38,000
Will consider trade. Operating statement and full information from
F. Marconi, Eves. G 8621

CABELDU & MAY, LTD.
1212 BROAD STREET E 7174

EXCEPTIONAL INVESTORS'
OPPORTUNITY

Have manufacturing and sales rights in Canada for established U.S.A. product in general demand and defence work potential.
Company now in formation. Interesting proposal to primary investors of from
$2000 to $5000
Your Inquiries Solicited - References
APPLY BOX 2910, COLONIST

DRYGOODS AND
LADIES' WEAR

Close in, doing good business. Full price including $2,000 stock and fittings $2950
To View, Call Sunday and Evenings
Jack Brown, G 4976

SUPER REALTY LIMITED
711 YATES STREET PHONE G [illegible]

TO CLOSE AN ESTATE
JAMES BAY DUPLEX

A revenue of $85 per month on this investment should be investigated.
Full price $4500

JOHN GREENWOOD
E 7041 1341 BROAD ST. Night E 5187

CITY
WOOD AND COAL YARD

Three lots on Railhead with almost new storage sheds and coal bins. Growing industrial area.
Price $6300
Please ask for Mr. Speed, Eves. E [illegible]

Brown Bros. Agencies Ltd.
1125 BLANSHARD ST. - PHONES E 1161-4

76 EXCHANGE REAL ESTATE

TRADE 6-ROOM STUCCO HOUSE FOR larger house. E 8887.

77 LISTINGS CANCELED

AGENTS, PLEASE NOTE: 932 SCOTIA Street is listed exclusively with Home Locators Realty Co.

BOOM! BOOM! HERE'S "THAT MAN" again, 112 Olive Street, sold by Johnny James of Taylor Spittal & Co. Ltd. Listings urgently needed. We photograph all listings. Call Johnny James, G 9306, eves. B 6515.
and
BOOM! BOOM! again "THAT MAN" is here, 3326 Cook Street, sold by Johnny James of Taylor Spittal's office. We need your listings. We photograph them all. Call Johnny James, G 9306, eves. B 6515.
and
BOOM! BOOM! Here "THAT MAN" again with another one to keep the other two company. 1200 Esquimalt Road sold again this month by Johnny James of Taylor Spittal's office. We photograph all listings. Call Johnny James, G 9306, eves. B 6515.

DR. McNIVEN'S PROPERTY AT ARDmore sold by Harold Ware, Super [illegible] If you have a good listing and I will look after it immediately. Phone, Day G 0516, home B 1461.

PLEASE NOTE: 3661 TOPP AVENUE AND 1447 St. David Street are sold by F. Ulrich of Pemberton, Holmes Ltd., 1002 Government Street, G 8124. We require more good listings, so please list with us.

780 RICHMOND ROAD SOLD BY STAN Cornish of Boorman Investment Co. Ltd. Phone E 7124. Your listings appreciated.

1161 CLOVELLY TERRACE NOW OFF the market.

77A LISTINGS WANTED

A LONG LIST OF CASH CLIENTS ARE waiting for revenue property (our specialty). Apartments, guest houses, duplexes urgently needed. Phone E 5343-1, Johnston & Co., Ltd., 1314 Broad St.

ALWAYS WE'D APPRECIATE BEING able to show OUR clients YOUR house. Please ring us at G 8124 for information we'll gladly give. Pemberton, Holmes Ltd.

LISTINGS WANTED FOR GOOD APARTment blocks and revenue buildings. Ask for A. H. Jackson. A. M. TAYLOR, SPITTAL & CO. LTD. G 9306; evenings, Belmont 173 G.

PLEASE LIST YOUR HOME WITH US. 2304 Douglas. B 6241. Residential Realty.

WANTED IMMEDIATELY — 3 AND 4 suite apartments. Must be self-contained units and good rental districts. Have cash buyers from $10,000 cash and up. Phone J. Wright of Heisterman & Co., E 4161. Eves. G 6737.

HEISTERMAN & CO
1121 BLANSHARD STREET HAVE been selling properties in Victoria for 88 years. If your property is for sale we can get you a fair price for it. We cannot sell your home if it is not listed with us. Phone your listing to E 4161 and have the benefit of a staff of qualified experienced salesmen working for you. Do it now.

LISTINGS WANTED

Up and down duplex up to $8,500, $3,000 cash to handle. Revenue home considered.

Modern 5 to 7-room bungalow or semi-bungalow wanted in City, Quadra, close in. Price to $8,500.

CASH CLIENT will pay up to $25,000 for triplex or 3-4-suite apartment. Fairfield or Oak Bay.

Elderly couple have $1,500 to put down and could pay up to $40 monthly for snug 4-room cottage on concrete foundation. Price to $4,500.

$9,000-$10,500 cash offered for modern semi-bungalow or older type (up to 30 years) with 3 bedrooms, garage, piped furnace and full basement. Oak Bay or Fairfield.

5-room family house in city, Quadra, required, for CASH CLIENT. THREE BEDROOMS AND BASEMENT essential. Price range to $8,000.
Please call E 9187
Mr. Thornelow

MEHAREY & CO. LTD.
622 VIEW STREET

78 HOUSES FOR SALE

THE B.C. LAND
& INVESTMENT AGENCY LTD.
Our 88th Year in Real Estate

OUTSTANDING
FAMILY RESIDENCE
known as
2410 Vancouver St.

Prewar built of the finest materials available (by the present owner), this attractive stucco home is one of the few good homes within walking distance of town. It comprises entrance and through hall, comfortable living-room with fireplace, large sunroom, family dining-room, cabinet kitchen with tile sink, wired, two good bedrooms, 4-piece Pembroke bath. Concealed stair to two more bedrooms each heated. The fully improved basement contains two finished rooms, a work room, laundry room plumbed for Bendix, toilet and basin, drive-in garage fully lined, and CRANE OIL HOT-WATER heating system. Very attractive grounds at rear with fish pool, shrubs, etc. Possession March 15. Price asked $13,500
Exclusive listing—Inspection by appointment only. Please ask for Mr. W. O. Cameron.

ROYAL OAK—$2400 DOWN

Over an acre of good land with fruit trees and chicken houses, goes with this older five-room bungalow. Through hall, large living-room, bright kitchen, three bedrooms. Electric hot water heater, full basement with hot air piped drum furnace, laundry tubs. Located close to bus, school and store. Monthly payments, $40. Full Price $7200

GORGE AREA

A four-room cottage, garage and workshop, two lots with plenty of fruit. Taxes $37. Full price $4200
Please ask for Mr. Heine

OAK BAY

Attractive colonial style of house on a fine street. Has a living-room some 30 feet long. Guest size dining-room. Modern kitchen. Nice hall and 2-pce. wash room. Upstairs are 3 bedrooms and 4-pce. bathroom. Full high ceiling basement, drive-in garage. Nice garden.
Price $14,700

NEAR GOLF LINKS

Newport Avenue. Good semi-bungalow with 2 bedrooms and bath down. 2 extra bedrooms up. Oak floors down. Playroom in basement.
Price $12,600

OAK BAY

Brand-new stucco of 5 very good rooms. This is a very pleasant looking bungalow on a large lot and having a beautiful outlook. Hardwood floors throughout. Splendid basement.
Price $12,600
Please ask for Mr. C. R. V. Bagshawe
(21 years selling experience)

922 GOVERNMENT STREET G 4115
(Member of Real Estate Board of Victoria)

WHY NOT HAVE AN
INCOME?

This property shows a clear income of $206 per month. Just think! You can raise your income by $2,400 per year.
ONLY $14,000

A DUPLEX (UP AND DOWN)
FOR $8400

A DUPLEX (SIDE BY SIDE)
FOR $10,000

ROOMING HOUSE
Brings in $115
Right by the Parliament Buildings. Only $6000

THE CITY BROKERAGE
NIGHT B 5804
1010 BLANSHARD STREET G [illegible]

HEISTERMAN & CO.

ESTABLISHED 1884

TOLMIE—CEDAR HILL HANDY MAN'S SPECIAL

Small comfortable bungalow, comprises living-room, 3 bedrooms, kitchen, bathroom. Garage attached. Close to transportation, school and stores. Lot 53x120. Nicely landscaped in front. Very little required to finish. Price only $3780

Call Mr. Mitchell or Mr. Sanderson E 4161. Res. G 2840

CITY—$3800

A comfortable 5-room bungalow, close in [illegible] included at the price. A very nice lot with fruit trees. Approx. $1,800 will handle. Taxes about $70.

Phone Mr. Wright, E 4161; Eves., G 6757

OAK BAY 7 Rooms—2 Bathrooms

Here's an exceptional buy for a family man. This home is in lovely condition throughout. All rooms are spacious and featured as follows: Living-room with fireplace, dining-room, den, sunny kitchen, 2-piece bath and through hall on main floor, 3 good bedrooms and 3-piece bath upstairs, full basement, enamel laundry tubs, hot-air piped furnace, extra toilet and rumpus room. Separate garage. Extra large lot. Low taxes. Shown by appointment only. FULL PRICE ONLY $7350

Phone Mr. Wright, E 4161. Eves., G 6757

JAMES BAY

Close to park and walking distance to city. Semi-bungalow style home with double plumbing. Full basement, hot-air heating. Good as rooming house or duplex. Price $7350

Call Mr. Mitchell, E 4161; Res., G 2840

VICTORIA WEST

Fine, modern stucco home; excellent location; close to bus and stores; fireplace in large living-room; bright, convenient electric kitchen, two roomy bedrooms, Pembroke bathroom. A fully equipped home with such extras as colorful awnings for windows. Full basement with extra bedroom, electric hot-water heater, drive-in garage. Terms available. Full price $8950

Ask for Mr. Burrough, Evenings, G 1513

FAIRFIELD

Attractive five-room stucco home, newly decorated throughout. Living-room with fireplace, two bedrooms, cabinet kitchen. Full basement. Separate garage. Full price $8950

Ask for Mr. Burrough, Eves., G 1513

OAK BAY ST. PATRICK STREET

Stucco home, built 1940; has through hall, living-room with fireplace, dining-room, kitchen (gas), 2 bedrooms, 4-piece Pembroke bath, concealed stairway to 2 bedrooms upstairs. Full basement with drive-in garage, sawdust, hot-air piped heat; lot 50x133. Asking $9800

Ask for F. Pitt, E 4161

OAK BAY 4 BEDROOMS

Here is a real family home in good condition. Large living-room, dining-room, den with fireplace, electric kitchen. Full basement, automatic oil hot-water heat. House is insulated; lot 60x120; taxes $130. Asking $11,500 (Clear title.)

Ask for F. Pitt, E 4161

LISTINGS WANTED

1131 BLANSHARD ST. PHONE E 4161

A. BERNARD & CO. LIMITED

G 9335

WE APPRECIATE YOUR LISTINGS. PLEASE PHONE US FOR PROMPT ATTENTION

ROCKLAND DISTRICT HOME AND REVENUE

Exceptionally well-built home; walking distance to town. Five spacious rooms and bathroom for owner, plus a revenue of $118 per month. Full basement. Separate garage, small attractive garden. Price $13,000

OAK BAY UPLANDS SLOPE

A lovely home in a lovely location. Tastefully decorated living-room, dining-room, cabinet electric kitchen, two good-sized bedrooms and bathroom. Only ten years old. Cement basement. Separate garage and attractive garden. Priced far below replacement cost $12,500

HIGH LOCATION N.H.A. BUNGALOW THREE-MILE CIRCLE

This choice bungalow will meet the requirements of the discriminating buyer who demands a better-built home with comfortable living-space. Three years old, of stucco construction. Generous sized living-room with fireplace, large dinette, good kitchen, two bedrooms, 4-pce. Pembroke bathroom, hardwood floors in main rooms. Full high cement basement; hot-air piped furnace, electric hot-water tank, large lot. Good terms arranged. Price $7500

A. BERNARD & CO. LIMITED

Member Real Estate Board of Victoria

620 FORT STREET — PHONE G 9335

Evenings: G 9085, G 7358, G 8806

A. A. GREEN REALTY

904-6 GORDON STREET

Side of Coach Lines — Phone E 8112

FAIRFIELD—Four rooms and utility, cabinet kitchen, Pembroke bath, etc. Good value $5900

GORGE SLOPE—Six rooms, basement, furnace. To clear estate $6300

Call M. Wazama, Eves. E [illegible]

OAK BAY REVENUE HOME OF 10 ROOMS. Real nice suite for owner if desired. High location with good sea view. Reduced from $8,950 to (Must sell) $7950

OAK BAY WATERFRONT. High location, panoramic view. Five rooms. For quick sale reduced to $8950

Call A. A. Green, Evenings E 8112

ESQUIMALT

Nice 6-roomed stucco bungalow with oak floors. Living-room with fireplace, built just prior to the war with the finest materials. Full basement, hot-water heating system. A GOOD BUY AT $7350

Call J. Pearson, Evenings B 3616

MANY OTHER GOOD LISTINGS—PLEASE PHONE US.

WE HANDLE ALL CLASSES OF INSURANCE, EXCEPT LIFE.

CENTRAL AVE. OAK BAY

Attractive 5-roomed bungalow in first-class condition. Situated in choice residential district. Living-room, fireplace, dining-room, through hall, hardwood floor, modern electric kitchen, Pembroke bathroom. Full cement basement, hot-air furnace, drive-in garage, well-developed garden. Can give early possession. Price $10,000

FLEMING GARDNER CO.

207 SCOLLARD BLDG. G 7741

Evenings, Mr. Pritchard, G 3691

CABELDU & MAY, LTD.

1212 BROAD STREET E 7174

UPLANDS

Beautiful property with wonderful sea view. Ground floor consists of entrance hall, living-room overlooking the Straits, den, dining-room, breakfast room, kitchen and pantry and powder room. Three bedrooms and two bathrooms up. Bedroom and bathroom in the basement, automatic oil heating. Double garage. This is a beautiful home and really worth the money. Price $30,000

Call Mr. Blenkinsop

OAK BAY NEW DUPLEX

[illegible] room 18x14, dinette, 2 bedrooms and kitchen, with oak floors in main rooms. Tiled sink in kitchen, lino in bathroom and kitchen. Full basement with hot-air steel furnace. Oil-O-Matic heat. Full price $18,000

$8,000 will handle

Contact Mr. Bennett, G 0277

WATERFRONT PROPERTIES

1. "SEAFRONT." Ten Mile Point area. 5-room shake bungalow with Oil-O-Matic hot air heating. All large rooms. Picture windows and a marvellous view of islands, mountains and the ever-passing parade of small and large ships. Price $10,000
2. "LAKEFRONT." Ranch-style bungalow with breezeway and attached garage, right on the shores of Elk Lake. Southern outlook with approximately 1 acre of good land. More if required. Very secluded and restful. Price $8500
3. "GORGE WATERS." Five-room stucco bungalow with full basement and Oil-O-Matic heating. Own private float. Price $8750
4. "SHAWNIGAN LAKE." Nine acres with 800 feet of lakefront and 4 cottages. Best property on the lake. Make auto camp or subdivision. Price for offer $10,000

For More Information on Above Properties Phone Mr. Hope, Eves. E 6924

LANSDOWNE SLOPE

Colonial very picturesque semi-bungalow in the very best part of Oak Bay. Through hall with large living-room 26x14, log fireplace, built-in bookcase, dining-room 15x12 with corner china cabinets, modern kitchen 18x10 with nook, 2-piece bathroom. Upstairs 3 bedrooms with fine closets, linen closet, etc., 4-piece Pembroke bathroom. In excellent decorative repair. Oak floors, wired for range, new electric hot water heater. Full basement, garage, hot air stoker heating plant. Taxes $127. The property stands on landscaped lot with lawns, flowering shrubs, etc. Recommended at price of $14,700

Mr. Cryer, Eves. G 4244

OAK BAY

Beach Drive Tudor stucco home standing back behind old oak trees, lawns and flower borders on Beach Drive near the Willows. Through hall to large living-room, 21x14, with fireplace, dining-room, 17x13, modern bright large kitchen with nook, 2 double bedrooms, 4-piece bathroom. Upstairs 2 large bedrooms, box room and 3-piece bathroom. Full basement, Oil-O-Matic hot air heating, separate garage. Taxes $209. This is a fine secluded home with sea views. At a reasonable price. Price $16,200

Mr. Cryer, Eves G 4244

OAK BAY

Four bedroom semi-bungalow. Two bedrooms down and concealed staircase to 2 up. Living-room, oak floors, fireplace. Hall, oak floors and dining-room with oak floors, pretty cabinet kitchen, 4-piece Pembroke bath. Full basement with hot-air piped furnace. Large garden with fruit trees to lane. Near beach. Full price $9750

Contact Mr. Bennett, G 0277

NEAR JUBILEE

Neat little stucco bungalow with full basement and furnace. Nice living-room 16x14, kitchen with dining space, two bedrooms and bathroom. Nice lot 50x120. Can be bought furnished for $6950 Or unfurnished $6500

Call Mr. Blenkinsop

OAK BAY

Beautiful granite and Tudor home of top quality amid landscaped and natural grounds of three acres (can duplex). Please contact me for full information and appointment to view. Full price (terms) $32,000

F. Marconi, Eves. G 6025

RITHET—B4251

OUR 85th YEAR

Oak Bay Lansdowne Heights Unobstructed View

Complete in every detail. A brand new 6-room bungalow constructed of the best of materials with all the features that could be desired for comfortable living. This charming home consists of a grand receiving hall. A living-room with a LARGE PLATE GLASS WINDOW AND AN UNOBSTRUCTED VIEW OF THE SEA AND MOUNTAINS. Guest-size dining-room, 3 fine bedrooms. The kitchen is a dream, fully electric with custom-built cabinets. Beautifully-finished bathroom. Full daylight basement with expensive Oil-O-Matic air conditioning heating, extra washroom. Fully insulated. Matching attached garage. These are but a few of the outstanding features of the grand home. The full price $16,500

Brick Bungalow 6 Rooms—Oil Heat Rumpus Room

THERE IS A GREAT DEAL OF HIDDEN CHARM IN THIS BRICK HOME—consisting of a large living-room with attractive fireplace, dining-room, smart cabinet kitchen wired for range, two fine bedrooms, 4-pce. Pembroke bathroom; upstairs, extra bedroom and boxroom. Full basement WITH FINE RUMPUS ROOM and FIREPLACE. Oil-O-Matic heating. Car space. This home is well constructed and beautifully finished. Oak floors throughout. Coved ceilings. Ideal plan. Located on High Gorge, nice lot, high and well drained. This home will not be on the market long. Immediate possession. Price $10,500

Oak Bay, South of Avenue

FIVE NICE ROOMS, AUTOMATIC HOT WATER HEATING. Through hall plan. Attractive living-room with fireplace and built-in bookcases, a nice dining-room. Oak floors in splendid condition. Electric kitchen. Two very nice bedrooms. Cement basement. Electric domestic hot water. Laundry trays. Car space. A neat garden. Ideal location, close to store, school and bus. Immediate possession. The asking price $11,000

Rithet Consolidated, Ltd.

Member Real Estate Board of Victoria

706 FORT STREET PHONE B 4251

Evenings: Mr. Heppell, B 1878 Mr. Lovitt, E 4384 Belcher, G 3594

OAK BAY

Stucco semi-bungalow of seven spacious rooms. Large entrance and through hall, bright and cheery living-room with granite fireplace, dining-room, large kitchen with B'nook, wired for electric range and gas installed. Four good bedrooms. Pemb. bathroom and sep. toilet. This home is hot-water heated and must be seen to be thoroughly appreciated. ¾ basement with drive-in garage, laundry tubs and extra plumbing. Asking price $11,500

Please ask for Mr. Toder. Evenings B 3330

APARTMENT

Seven suites, high location overlooking city. All suites fully self-contained and showing good returns. Full basement with locker space. Owner will consider a trade with good bungalow up to $9,000. Look into this revenue property today. Price $20,000

TODER & VINT LTD.

317 CENTRAL BLDG. G 3043

Member of the Real Estate Board of Victoria

PEMBERTON, HOLMES LIMITED

TIME

TO BUY TO SELL

"BY THE SWEAT OF YOUR BROW"

You may earn $6,000 net per year on a total investment of $14,500. This is a guest house. Hard work but big profits. Contact J. M. Chesman, Eves. E 4833 or K. R. Liss, Eves. B 5665 for further particulars.

REAL REVENUE RETURNS

ESQUIMALT DUPLEX, sacrifice. Revenue $80. Possession one or both suite. PRICED AT $5250

BEAUTIFUL DUPLEX WITH SEA VIEW. Fishing off the breakwater. Owner has spent $7,000 in modernizing. Situated on large lot. Air conditioned suites. PRICED AT $15,500

ALSO

SMALL NEAT BUNGALOW part payment on beautifully furnished guest house near park. Terms. $15,500

Apply Vance Hope, Eves., E 4308 or N. E. Macfarlane, Eves., E 3879

BEACON HILL PARK EXCEPTIONAL VALUE

First-class district.
Beautifully landscaped lot.
Living-room and guest-size dining-room.
Two large bedrooms.
Modern kitchen with dining space.
Four-piece tiled bath.
Oak floors.
Concealed stairway to two finished bedrooms up.
Full cement basement.
Separate garage.
DON'T HESITATE. PHONE NOW FOR FURTHER PARTICUARS.
PRICED AT $12,600

Call Mr. Nerland or Mr. Ulrich Evenings, B 7604 or B 7770

VIEW ROYAL BUNGALOW & COTTAGE HIGH LOCATION

Shake exterior.
Four rooms (large).
Hardwood floors.
Hot-water heat.
Cabinet electric kitchen.
Utility room (main).
Full basement.
Attached garage.

Plus
MODERN SHAKE COTTAGE
Full plumbing.
Rents at $30 monthly.
Double lot.
Taxes $52.
ALL FOR $8500

Call Reg Castelton, Eves. E 5464.

$1500 DOWN $50 MONTHLY ESQUIMALT

6-room stucco bungalow. Basement, hot air heating. Splendid location. Full price $7300

ANOTHER GOOD BUNGALOW priced at $4750

$1300 DOWN $45 MONTHLY SAANICH

3½-room white stucco bungalow. Attached garage. Full price $5500

Call Vance Hope, Eves., E 4308 or N. E. Macfarlane, Eves., E 3879.

OAK BAY NEAR WILLOWS SCHOOL 3 BEDROOMS

Move in today.
Six spacious rooms on one floor.
Sound stucco construction.
Ten years old.
Full high dry basement.
Drive-in garage.

For Further Particulars and Inspection Call Mr. Ulrich or Mr. Nerland Evenings, B 7770 or B 7604

CITY HIGH LOCATION

Five rooms.
Through hall.
Living-room, fireplace.
Dining-room.
Two large bedrooms.
Four-piece bathroom, tiled.
Modern cabinet kitchen, wired.
Utility main floor.
Drive-in garage.
Good part basement.
OIL-O-MATIC AIR CONDITIONED HEAT.
Lot, 65'x160', in lawns and shrubs.
Reasonable terms.
FULL PRICE $10,500

Call Mr. Lowman, Eves. B 5637

1002 GOVERNMENT ST. PHONE G 8124

Member Real Estate Board of Victoria

No. 858

LOVELY LOW RAMBLER Oil-O-Matic Hot Water 5 Rooms—5 Years Old

Architect designed, beautifully planned, expertly built. Entrance foyer, living-room with fireplace, mantel mirror. Dining-room, modern cabinet kitchen with tiled sink, hardwood floors, 2 bedrooms, 4-pce. bathroom, Venetian blinds, attached garage on lower level, laundry and hot water Oil-O-Matic heating with all heating pipes extending under floors, concrete patio, separate tool and workshop. Lot attractively landscaped, oaks, lawns, shrubs, garden, rockeries. ¼ block to bus. Surrounded by fine homes. Bank Street, near Quamichan. ASKING PRICE $11,000

No. 868

CAREY ROAD AREA 4½ Rooms, Basement, Furnace SNAP $6850 With $2150 Cash

A charming home comprising, living-room with fireplace and built-in bookcases, oak floors, large cabinet kitchen with tiled sink, dining space, 2 bedrooms, bathroom, full cement basement with piped furnace, drive-in garage. Also one nice finished room, laundry. Landscaped lot in lawns, shrubs, fruit trees, garden. Inside 3-mile circle. Quiet, sunny location, close to store and 2 buses. School.

Call M. A. Campbell, E 6643

SWINERTON & CO. LTD.

620 BROUGHTON STREET E 7181

Established 1889

FOR SALE AT $4500—TERMS

We have listed two bungalows both in first-class shape and consisting of living-room, two bedrooms, kitchen and bathroom. A $1,200 down payment would be considered on one and a $2,000 down payment on the other, both these bungalows are spotlessly clean.

THE YORKSHIRE CORPORATION LTD.

727 FORT STREET

Contact Mr. Smyth, E 7196, Evenings E 1895

FINANCIAL SURVEY LIMITED

DUPLEX

This is a new, well-constructed duplex consisting of two 5-room units. Each unit contains living-room with fireplace, dining-room, modern kitchen wired for electric range, two bedrooms and 4-piece Pembroke bathroom. Full cement basement, drive-in garage, air-conditioned hot-air heat. This cannot be beaten at this price. Full price $18,500

Contact T. Waters, Eves. G 9968
C. H. Elford, Eves. G 0646

SIDE-BY-SIDE DUPLEX NEAR LINDEN AND FORT

Attractive duplex, eight years old, comprising lovely living-room, fireplace, good size dinette, cabinet kitchen, large bedroom, Pembroke bath, utility room. Hot water heat, oak floors in dining-room and dinette. Revenue $60 each suite. One suite vacant March 1. Terms. Priced right at $13,500

Contact P. G. Williams, Eves., G 5857

BEACON HILL

A comfortable 5-room stucco bungalow situated on a quiet street in this most desirable district within walking distance to town, the park and the sea. This attractive home is approximately 15 years old with large living-room and fireplace, family size dining-room, cabinet kitchen with breakfast nook, two bedrooms with large closets, three-piece bathroom. All spacious bright rooms, full daylight basement, hot air piped furnace. Good fenced lot. A real buy. Act quickly. Terms available. Full price $7950

Contact M. E. Braithwaite, Eves., G 6901

ONE YEAR OLD OUT QUADRA WAY

4½-room stucco bungalow. Cabinet kitchen with dinette, 2 bedrooms, living-room with Circulator fireplace, hardwood floors and through hall plan. Choice location, close to bus. This truly fine home could be yours, on easy terms, for the full price of $6750

Contact L. R. Guild, Eves. G 5473

YOU'VE SEEN THE REST? NOW HERE'S THE BEST!

Modern stucco home in Fairfield area, close to beach, transportation and park. Features: 4 bedrooms (2 down, 2 up). Spacious living-room with fireplace. Large kitchen with dining area. 3-pce. bathroom. Full cement basement with hot air central heat, laundry tubs and small play room. Good garden lot 50 x 120 and separate garage. A bargain you CAN miss, if you don't act fast. $6650

Contact S. W. Anderson, Eves., G 1394

TWO-FAMILY BUNGALOW WITH 3-ROOM BASEMENT SUITE

MUST SELL—Newer five-room bungalow, walking distance. Main floor features: Living-room 14 x 21, separate dining-room; all-electric kitchen, wired for range. Both bedrooms large and bright; four-piece Pembroke bath. EXCELLENT three-room suite in high basement, warm and well-lighted, consisting of living-room, bedroom and kitchen. Hot air piped heat, large, double garage; lot 50 x 160—fine vegetable garden. Service lane at rear. This is AN OUTSTANDING BUY and will be sold quickly. SPECIAL PRICE ONLY $6300

Contact J. G. Patrick, Eves., E 9043

(Member of Victoria Real Estate Board)

1324 GOVERNMENT STREET G 9305

H. A. R. B2197

$1000 DOWN CITY

Two self-contained suites
Owner's suite, 3 rooms, vacant
Two-room suite rented
Two complete bathrooms
Taxes only $58
Separate garage
Two oil stoves included
$17 month buys this home
Being redecorated for purchaser
Hurry for this!
It's worth investigation!
FULL PRICE $5250

Call Mr. Wright

OFFICE B 2197 HOME G 7969

UPLANDS SLOPE 7 ROOMS, 1 FLOOR $11,000

Well-built attractive bungalow on quiet street, tastefully decorated throughout. Large bright living-room, dining-room plus den, 3 good size bedrooms and modern electric kitchen. Full basement with garage. Close to shops, school and bus. FULL PRICE. $11,000

Call Edmund

Office B 2197 Home E 2683

SEA VIEW Overlooking Georgia Strait

ON PAT BAY HIGHWAY stands this white siding bungalow containing 4 spacious rooms and 3-piece bath, with full basement and furnace. 1½ acres facing highway and sloping towards the sea. $1,000 per year from sale of tree fruits, strawberries, raspberries, etc., and eggs at roadside stand. Two good wells on the property. Two chicken houses. Good terms to responsible buyer. IT'S A STEAL AT THE PRICE $7350

Call Mr. Lawlor

OFFICE, B 2197 HOME, B 4315

H. A. Roberts (Vic.) Ltd.

1712 DOUGLAS ST. Opp. "The Bay"

DEAN HEIGHTS AUTOMATIC OIL HEAT

Charming five-roomed stucco bungalow, hardwood floors throughout. Through entrance hall, large living-room, family-size dining-room, two good-size bedrooms, modern electric kitchen. Price includes electric range, Fridge and electric washing machine. Full cement basement, laundry room with tubs. Secluded garden. Fruit trees and small fruits. Garden fully developed. Low taxes. Close to stores and bus. An ideal home for retired couple. Price $11,500 Terms.

$1800 CASH WILL HANDLE

Five-room semi-bungalow, situated on quiet street in Fairfield. Close to stores and bus. Full price $4400

WATERFRONT PROPERTY

Charming 5-room bungalow. Situated on large lot; 75 feet of waterfrontage. Automatic oil hot-water heating. Modern electric kitchen. Can give immediate possession. Price $9000

Evenings, Mr. Pritchard, G 3691

FLEMING GARDNER CO.

207 SCOLLARD BLDG. G 7741

Lloyd's Real Estate and Insurance Agency

1008 BLANSHARD STREET

G 2411—PHONES—E 2153

$4500—Compact little grocery store with living quarters, doing a fine cash and carry business. Turnover averages $3,000 monthly.

$8750—Waterfront stucco home of 5 good-sized rooms. Basement with Oil-O-Matic heat. Hardwood floors. Modern kitchen. All in spotless order. Quick possession.

$8900—Here's a 5-bedroom home with hot-water heating. Good basement and double garage. Close to everything. Act quickly for this as all the vendor is asking for a down payment is $2,700.

$1400—This is a snap for someone. A two-room home with a basement and fine garden. Live in this and build on while you are there.

FRASER BISCOE OFFERS

ESQUIMALT

(Accessibility Plus)

A cosy 2-bedroom home with living-room, kitchen, pantry, 3-piece bathroom, centrally heated with a good full basement. Fairly large lot with good garden possibilities, located to all services, bus, stores, etc. PRICE $4250

Office E 9413 Evenings, Mr. Wilkins E 4960

A "YOUNG COUPLE" OR RETIRED COUPLE

Can have a happy future in this picturesque little stucco home in a natural setting on about ⅔ of an acre, right on the bus. 20 minutes from town. Comprises living-room, modern cabinet kitchen and bedroom. Short walk to the beach and stores. Also neat one-room cottage for guest or rental. Low taxes. High in value but very low in price, at just $4275

(Half cash required) AN EXCLUSIVE LISTING

OFFICE, E 9413

Evenings, Mr. Biscoe, B 1120

"OIL-O-MATIC" MODERN BUNGALOW (LAKE HILL)

If you're looking for a cosy, modern bungalow with few steps in the Lake Hill area, this is your home. Attractive living-room, fireplace, coved ceilings, hardwood floors. There are two bedrooms. A smart cabinet kitchen. A den with fireplace, attractively paneled in knotty pine and with the floor is an additional feature. On a large lot. Double garage. This well-planned and up-to-date bungalow was built two years ago for owner's use by first-class contractor, now building a larger home. Price $7500

Office E 9413. Eves., Mr. Wilkins, E 4960

"SEAFRONTAGE"

A lovely acre with about 300 feet of sheltered waterfront. A good garden, shrubs and fruit trees. The home, nestled in the trees down by the water is well built, insulated with Oil-O-Matic heating. Living-room with fireplace, kitchen, den, two nice bedrooms and bathroom. Also one room upstairs. Basement, separate garage with a cabin attached. In addition on the property is a delightful cottage, four rooms and bathroom (overlooking the sea), which has been rented for $60 a month. Location about twenty miles from Victoria. The taxes are low. The owners are returning East. This lovely property may be purchased at a reduced price of $13,500

The price includes a fourteen-foot boat with inboard motor.

Office E 9413. Eves., Mr. Francis, B 2349

FOR PARTICULARS ON THESE AND OTHER ATTRACTIVE PROPERTIES DROP INTO

FRASER BISCOE

600 COURTNEY ST. Near Post Office

Phone E 9413

WHERE YOU DEAL WITH CONFIDENCE SINCE 1907

RANDALL'S

MOUNT TOLMIE

Home of distinction in a lovely high setting, overlooking the surrounding district to south and east. The lot is large and beautifully landscaped with flowers, shrubs, trees and rockeries. All in fine condition. This house has a full basement on concrete foundation and concrete floor with garage attached and accessible from street with concrete driveway and a patio roof over same. Access to patio from rear entrance of house. The entrance to the main floor opens into a vestibule, thence into a main hall with open arch to a very large living-room with a large fireplace. Oak floors, texture plaster with panelled ceiling and coved walls. A large dining-room opens to left of main hall. These rooms each have large picture windows overlooking the surrounding scenery. The main hall has beautiful oak floors laid in block pattern. A very lovely large kitchen and breakfast nook. Beautiful windows and lovely built-in cabinets and service table. Two large bedrooms with bathroom between. Both bedrooms have two double closets. A full-sized basement with maid's room and large rumpus room with picture windows and outside entrance opening onto a court. The heating plant Oil-O-Matic hot air and air-conditioned. This house is of first-class construction, well insulated and leaves little to be desired and ranks very well with the better homes in Victoria. Price $22,000

Contact Mr. Ortese, Eves. E 2886

CITY

A nice older-type home, close in, at a very reasonable price. There are two bedrooms, good living-room, well-appointed kitchen. Basement with automatic oil heat. See this property for a low-cost home. Price $4200

Contact Mr. Ortese, Eves. E 2886

$1750 DOWN

Five-room bungalow with basement and furnace, good condition and newly decorated. Close to high and public schools. An excellent buy. Full price $3750

Call Mr. Amos, Eves. B 3248

$2000 FAIRFIELD DISTRICT

Close to sea and schools, well-constructed family home. Living-room with fireplace, dining-room, kitchen and bedroom down, three bedrooms up. Full basement and furnace. $2,000 cash and $45 per month buys this very substantial home. Full price $5800

Call Mr. Amos, Eves. B 3248

GEO. RANDALL

1108 DOUGLAS ST. G 8109

DUPLEX SIDE BY SIDE — STUCCO BRAND NEW FIRST TIME OFFERED $14,700

AN EXCLUSIVE LISTING

Good location. Each side comprises excellent living-room, 2 bedrooms, nice kitchen, Pembroke bathroom. High cement basement, furnace, drive-in garage. Would readily rent for $75 month each. A sound investment, showing approximately 11% net.

Owner has instructed us to sell immediately and has therefore priced accordingly. This is a GENUINE BUY and we are confident will be sold during next few days. Arrange to inspect at once before it is too late.

Contact Mr. F. C. Woodruff, E 7106; Eves. G 0700

THE YORKSHIRE CORPORATION LTD

727 FORT STREET, VICTORIA

BEAUTIFUL GORGE

A very snappy 5-room bungalow, eight years old. Thru hall, oak floors, full basement, furnace, drive-in garage. Particularly good buying if you are particular. TERMS $9450

G 3021 G 0313

Vallance & Sawyer Ltd.

710 BROUGHTON STREET VICTORIA, B.C.

P. R. BROWN & SONS LIMITED

Real Estate and Insurance Agents

Member Real Estate Board of Victoria

1112 BROAD STREET PHONE G 7171

Established 1869

HIGH QUADRA

Excellent stucco bungalow on large lot. Through hall, living-room with fireplace, kitchen with dining space, two good bedrooms, full bathroom. High basement with finished room, tubs. HOT-WATER HEAT. Duroid roof. Separate garage. Venetian blinds. Many additional features. Some terms. EXCEPTIONAL VALUE. $7500

Please contact Mr. Hockly, Eves., B 5065

HOME AND REVENUE JUBILEE DISTRICT

Well-built stucco home in first-class condition. Charming suite for owner, comprising very large living-dining-room with granite fireplace, large bedroom, modern kitchen and bathroom. Upstairs has 3-pce. bathroom and four rooms completely equipped and bringing in $38 per week. This home could be easily duplexed. Good basement, hot-air furnace, large Monel water tank, separate garage, nice garden. Full price $12,750

Please Call Miss Courtland, G 9217

EXCLUSIVE 931 MEARES STREET View by Appointment Only

One-story white stucco home with through hall, extra-large living-room and electric kitchen, one large bedroom and a smaller one. Hot-water oil heat, full cement basement and a beautiful garden with fish pools, etc. This home overlooks the park. Some terms. Full price $7850

Please contact Mr. Burton, Jr. Evenings, E 1291

GORDON HEAD

This home is most attractively designed, comprising large living-room, attractive fireplace, view windows, dining-room, 2 lovely bedrooms, bathroom, very delightful kitchen, tiled sink, utility room off. Full basement, drive-in garage, Oil-O-Matic heating. Situated on approx. ¾-acre landscaped grounds. High location with view. Priced at $11,000

Please contact W. A. Clark, Eves. E 8002

OWNER GOING EAST HIGH LOCATION

If you are interested in a nice, compact home, planned for easy living, we strongly recommend this neat four-room stucco bungalow with living-room, two bedrooms, bathroom and attractive kitchen. Full high basement. OIL-O-MATIC HEAT. Separate garage. Few steps. Close to bus. Price $7250

Please contact A. M. Miller, Eves., G 9214

FAIRFIELD HOME AND REVENUE—$3000 CASH

Five-room suite for owner consisting of living-room, dining-room, kitchen, two bedrooms and bathroom. Revenue from upstairs is $118 per month. There is a full basement, hot-air furnace with new oil burner, double garage, nice lot, located on good street, walking distance from city. Full price $10,500

Ask for T. G. Clarke, Eves., E 1320

CENTRAL REALTY

T. C. Prutton — H. B. Craig

611 YATES STREET B 2157

COSY COTTAGE

We have just found the loveliest cottage consisting of 4 spotless rooms all done in pastel shades. There is also a bathroom, plus a drive-in garage, woodshed, etc. This darling home is situated on a lot 50 x 171, with the nicest black soil we have seen, plus apples and cherry trees. The owner has spared nothing to make this a perfect home. Hurry, for it will not last at $4200

WEST VICTORIA $6950—BARGAIN—$6950

An exceptionally fine dry dash stucco family home built like a battleship. Consists of 4 large rooms and bathroom down and a concealed stair leads to 2 nice bedrooms and a sunroom up. There is a full basement with a brand new furnace, laundry trays, etc. Duroid roof. Taxes only $70. Full price $6950

LAKE HILL—ACRE

Situated in this desirable area and right on a bus line is this stucco semi-bungalow of four lovely rooms and concealed stair to 3 small rooms up. Main rooms have oak floors, fireplace in living-room, kitchen with nook for range. Full basement with hot-water heating, also greenhouse attached. All this on a lovely ¾-acre plot, with fruit trees, 2 chicken houses, garden, etc. This is a snap, as illness forces owner to sell. Full price $8950

OAK BAY 4 BEDROOMS ON 1 FLOOR

For the man who needs 4 bedrooms or 3 and a den, we have just found a very beautiful 1-year-old stucco bungalow, situated on a large lot in a very nice part of Oak Bay. Besides the 4 bedrooms there is a large living-room and dining-room, a through hall and an ultra-modern kitchen. Golden oak floors in main rooms. There is also a smart 4-piece Pembroke bathroom. The basement is full and high and equipped with automatic oil air-conditioned heating, plus an extra toilet, drive-in garage and laundry trays. This is a real bargain and can be purchased on reasonable terms if desired. Full price $14,750

Evenings, Mr. Prutton, B 3733
Mr. Craig, E 8097—Mr. Carpenter, G 1218

4-ROOM CITY HOME

Large L.R. (fireplace), two bedrooms, bathroom, kitchen and utility room. Basement and furnace. New roof. Modern light fixtures. Copper pipes. Good paint. Near Victoria High. A bargain for someone at $3750

$1,750 Cash. Balance $30 a Month

$130 MONTH REVENUE CUTS COST OF LIVING! 10-RM. CITY HOME—$6850

COME IN AND TALK IT OVER

NEWPORT AVE., ADJOINING GOLF LINKS — SEA VIEW NINE-ROOM STUCCO HOME

OIL HOT WATER HEATING

For the buyer who is looking for quality with sound construction, plus an excellent location, we heartily recommend this fine home, situated on a well-developed lot 100x150, with a separate double garage. This residence was built by the present owner and contains the features expected in a home of distinction. We feel proud to have been appointed exclusive agents for this property and will be pleased to show it by appointment to those interested. Price $25,000

Consideration Will Be Given to a Reasonable Offer

EXCLUSIVE LISTING

Call Mr. Hoyle or Mr. Seedhouse Evenings E 2186 or Colquitz 238M

PLEASE LIST YOUR HOME WITH US

ISLAND INVESTMENT CO. LTD.

Member Real Estate Board of Victoria

C. E. BROWN — J. A. McLELLAN

[illegible] VIEW STREET PHONE G 7146-7

Evenings Call Mr. Hoyle, E 2186, or Mr. Seedhouse, Colquitz 238M

$4200 CITY SPECIAL

Three-bedroom bungalow. Oil central heat. Taxes $48.17.

Call Mr. Page, Eves. G 4994

KING REALTY

1323 GOVERNMENT STREET B 2121

(Member of the Real Estate Board)

OAK BAY (Overlooking the Golf Course)

A stately home in a perfect location. This will definitely appeal to anyone desiring a large family residence and a home in which it will be a pleasure to entertain. All rooms are exceptionally large and lend themselves to big furniture. Spacious entrance, living-room, dining-room, den, maid's room, kitchen and pantry on ground floor. Graceful stairway to four large bedrooms, two tiled bathrooms, sewing-room, another small bedroom or sitting-room up. Beautiful floors throughout. Full basement with recreation room. Trunk room, complete bathroom, hot-water (Oil-O-Matic heating); lovely grounds. We would particularly like to stress the fact that this home is in new condition throughout and could not possibly be replaced at the price asked. [illegible] owner to accept $10,000 down and the balance at 4½%, or a smaller house as part payment. Shown by appointment only. Price $30,000

Please Ask for Mr. Speed, Evenings, E 8595

TWO FOR ONE (Better Than a Duplex)

Two exceptionally well-built and attractive homes adjoining each other but on separate lots. Here is real value for your money.

1. Nine-year-old delightful bungalow consisting of through hall to lovely living-room, guest-size dining-room, a real den (lined with mahogany) and with a large fireplace, two spacious bedrooms, four-piece Pembroke bathroom, and a kitchen and breakfast bay which will thrill any housewife. Beautiful hardwood floors in all rooms. Full basement with hot-water Oil-O-Matic heating. (Recessed radiators in all rooms.) And many other features too numerous to mention.
2. A charming three-year-old bungalow also with hot-water heating. Nice living-room, two bedrooms, kitchen and dining nook, four-piece bathroom. Live in one and rent the other. Possession of both homes can be obtained in thirty days. This is something far above the average. Price for both on generous terms $16,800

Please Ask for Mr. Speed, Evenings, E 8595

— FLASH — Owner Being Transferred

This most attractive stucco bungalow with Duroid roof, built two years ago, consists of through hall, lovely living-room (21 x 16), dinette, two twin-bed size bedrooms with large clothes closets, cabinet kitchen, four-piece bathroom. Gleaming hardwood floors in main rooms. Full basement with finished rumpus room (15 x 12). Hot-air piped furnace, drive-in garage. Interior and exterior in immaculate condition. Some terms. Early possession. Full price $12,000

Please Ask for Mr. Lawson, Eves., G 0715

6-MILE CIRCLE OF TOWN

Located in thriving community off one of main highways. New stucco bungalow with Duroid roof. Living-room, dinette, kitchen, two bedrooms and bathroom. Insulated, part basement, separate garage. Taxes $40; large lot; clear title; $4,000 will handle. Full price $6000

Please Ask for Mr. Lawson, Eves., G 0715

PRICED TO SELL

4-room stucco bungalow, only 3 years old, consisting of living-room, two bedrooms, large cabinet kitchen, 3-piece bathroom. Full cement basement with automatic oil furnace. Situated on a nice lot among new homes. Bus passes door. This home is immaculate and is priced right. Price $7250

Please Phone Doug Lawson, Eves., B 5275

BROWN BROS. AGENCIES LIMITED

1125 BLANSHARD ST. Phones E 1163-4

N.H.A. BUILT

$3,000 DOWN — NEAR SELKIRK AVE. GRAND VIEW. Compact bungalow of 4 rooms. Extra room with built-in bunks in basement. Garage. PRICE $8750

REVENUE—CITY

$2,000 DOWN—Near Pandora and Quadra Street. Nine rooms, fully furnished. Could be a good revenue. Nice garden. Separate garage. Five minutes to town. Taxes $93. OWNER HAS OTHER INTERESTS. Near offer of $7350

NEAR FAIRFIELD ROAD

$6,925 FULL PRICE—Seven-room home, some revenue at present. Full cement basement, furnace and garage. Double plumbing. Good garden on boulevarded street. Some terms.

FAIRFIELD

A FINE MODERN HOME of 5 rooms, spacious living and dining rooms with hardwood floors, 2 bedrooms and nice kitchen wired for E. range. Basement, furnace and garage. Landscaped grounds. CLOSE TO PARK AND SEA. TERMS. PRICE $8950

HIGH QUADRA—SECLUDED

A fine 4½-room bungalow 4 years old, situated on spacious grounds. Basement, furnace and garage. 2 rooms could be finished in the attic. TERMS ARRANGED. PRICE $7900

JAMES BAY — $2000

DOWN—Compact home of 4 rooms, fireplace, basement, furnace and garage. PROPERTY IN EXCELLENT SHAPE. A SPECIAL AT $5500

JUBILEE DISTRICT

$2,000 DOWN — 6-room semi-bungalow. Basement, furnace and garage, double plumbing. Upstairs rented at $35 per month. A SPECIAL AT $6250

SOOKE—$2750

FULL PRICE — Five acres, about one cleared, 4-room bungalow, electric light, electric pump. Barn, chicken house, etc. $1,350 handles.

McCANDLESS REALTY

844 FORT ST. PHONE E 6111

Evenings: Mr. Seddon, B 4913 Mrs. McCandless G 3856

PROSPECT LAKE

$10,500—The view of the lake and mountains alone is worth the price. The house contains a large living-room with fireplace, dining-room, 3 bedrooms, kitchen and bathroom. On high ground amidst 8 acres of lovely park-like surroundings. Good water supply and city light. Low taxes. Owner would consider exchange for city revenue property or duplex.

ROBERTSON STREET

$7350—Well-built, 6-room house, large living-room, dining-room, fireplace, 3 bedrooms, 3-piece bathroom, large cheery kitchen. Glassed-in porches. Would make an excellent revenue producer.

Mr. Roberts

H. G. DALBY & CO. LTD.

634 View Street Phone E 0341

$1350 CASH

Side-by-side duplex off Government and Hillside.

1—3-room, rented at $35.00

1—3-room, available to purchaser. Full price $4950

Call Mr. Page, Eves. G 4994

JAMES BAY SPECIAL

Home and Income of $100 monthly, 3 rentals, 3 rooms for owner. Full cement basement. Furnace heat to all rooms. Most of the furniture and furnishings included in the full purchase price of $7500

Call Mr. Page, Eves. G 4994

KING REALTY

1323 GOVERNMENT ST. B 2121

OAK BAY

Beautiful ranch type bungalow that has everything. Modern as tomorrow. Large rooms, lovely view, corner lot. About ready to occupy. Don't fail to see it as there is no other like it. Builder's price $16,000

Cor. Westdowne and Mid-downe, just off Lansdowne. Box 3827, Colonist.

KENT'S

OAK BAY SPECIALS

LANSDOWNE HEIGHTS NEW—5 ROOMS The Best Buy of the Year

Here is your opportunity to now have that beautiful home you have always wanted. This home has a wide through hall, a very large living-room, an ample guest-size kitchen, two twin bed size bedrooms and a nice and span 4-piece bathroom. Beautiful Parkay hardwood floors, rubber tile in [illegible] cove ceilings, etc. make this home a beautiful work of art. The basement contains a large rumpus room with fireplace, a fireproof garage, a piped hot air furnace (with sawdust burner). Naturally the grounds are very attractive and we know you will be very disappointed if you miss this lovely home, so phone now for an appointment. FULL PRICE ONLY $11,000

Mr. Anderson, Eves. G 2775

A PICTURE TO SEE EXTREMELY WELL BUILT SOUTH OF THE AVENUE

Please read the value of this excellent 5-room stucco bungalow as listed below:

1. Only 3 years old.
2. All hardwood floors plus through hall.
3. Both bedrooms twin bed size.
4. Large living-room and dining-room.
5. Four-piece Pembroke bathroom; ample cupboards.
6. Modern kitchen, wired for range.
7. High concrete basement with drive-in garage, hot air furnace, etc.
8. Wonderful grounds, beautifully landscaped.

BELIEVE IT OR NOT (with terms) $9975

BARGAIN! BARGAIN! OAK BAY SOUTH STUCCO — EXCELLENT STREET — 6 ROOMS

This well-built 2-story 6-room stucco house is in very good condition and a little paint would make it a valuable property. This 4-bedroom house has a large comfortable living-room with a deep fireplace, a roomy kitchen with an extra large butler's pantry, 2 bedrooms double bed size, and 2 cosy smaller ones. There is a good furnace and several loads of nice dry wood in the big bright basement. Fruit trees and garage at our end of the big garden. THIS IS DEFINITELY AN EXCELLENT VALUE FOR ONLY $7000

Terms can be arranged.

Mr. McAdams, Eves. G 2420

KENT REALTY LTD.

715 VIEW STREET G 6584

"Service is not our Motto—It's our Business"

REVENUE PLUS! ! BOARDING HOUSE BUSINESS

This business is located in one of the nicest districts of Greater Victoria. Close to bus lines and shopping centre. Catering to young business people who are permanent, year-round guests. Home is very nicely furnished. Included in the total price are a Bendix automatic washer, electric ironer, modern stoves in kitchen and complete dining-room for 16 people. Every rented room fully furnished and a complete linen change. This business is showing a return that cannot be equalled anywhere. Long lease with moderate rent. FULL PRICE $6300

DROP IN AND GET FULL PARTICULARS ON THIS MONEY MAKER—SEE CHAS. MALLET

By appointment only Eves. G 6148

WALKING DISTANCE CLOSE TO ATHLETIC PARK

7-ROOM STUCCO HOME ONLY 18 YEARS OLD. Full cement basement, drive-in garage, laundry tubs and extra toilet. Another very sound and well-built home. Priced at only $7350 Or close offer.

Ask for Mr. Winter Sunday and Eves., E 9108

CITY WALKING DISTANCE

Here is a home you'll often read about in magazines and seldom see. A better-than-average constructed 5-ROOMED STUCCO BUNGALOW (8 years old) has everything a person could wish for. Clean as a whistle as the saying goes and excellent value at (firm price) $8950

For further particulars call Mr. Winter Sunday and Eves., E 9108

ONLY $2300 CASH 7 ROOMS

Near Oak Bay Avenue. A substantial home consisting of living-room, full dining-room and good-sized kitchen down, 4 good bedrooms up. Full basement, separate garage. In very good condition. Reduced for quick sale from $7,500 to ONLY $6950

Call Mr. Trevor, G 8384

VERNON MARTIN & CO. LIMITED

739 VIEW STREET

B 6211 B 7311

(Member Real Estate Board of Victoria)

LAKE HILL $1200 CASH

And the balance at $40 per month will give you immediate possession of a very well-built 3-room bungalow, completely furnished with real nice furniture. On a large well-landscaped lot and the full price is only $3700

GORGE WATERFRONT (Terms)

6-Room stucco bungalow, only 3 years old, all rooms are large and bright. There is also a full high basement with hot-air piped furnace, laundry trays and an extra plastered room, making 4 bedrooms. The lot is large and runs right to the water. Ideal family home and we can sell with a low cash payment. The full price is $9000

5 BLOCKS FROM CITY

5-room up-and-down, very well built, in spotless condition, close to everything, small garden lot, good terms. Price is $4700

ESQUIMALT

Right on bus line and close to school, modern white stucco bungalow consisting of living-room, 2 bedrooms, through hall, lovely bright kitchen, modern cabinets, full cement basement with hot-air furnace, two unfinished rooms in attic, this home is spick and span, and very well constructed in every detail and the price is right at $6850

Evenings and Holidays:
Jim Ridings, B 4887 Ted Lupton, G 3027

RIDINGS REALTY

103, 1216 BROAD ST. E 9171

HOME AND HAPPINESS

$4200—Terms. Four good rooms, fireplace. Newly painted. Low taxes. Battleford Ave.

$3200—Terms. Four rooms plus sun porch, Regina Ave.

H. W. MILLER & CO.

1000 GOVERNMENT STREET G 2022

78 HOUSES FOR SALE

At 2204 Douglas St.
RESIDENTIAL REALTY

WE CAN EFFICIENTLY HANDLE A FEW MORE EXCLUSIVE LISTINGS.

WE ADVERTISE THEM! WE SELL MOST OF THEM!

BELOW ARE A FEW OF THE GOOD VALUES IN EXCLUSIVE LISTINGS WE ARE PLEASED TO OFFER

Mount Stephen's Area Close In

BUILT JUST THREE YEARS AGO. BUSY PEOPLE — IT'S CLOSE IN. HAS CLEAR TITLE. TERMS OR CASH $9500

Five rooms. Auto heat. Room in basement. We are favored again with a listing that's worth every penny asked for it. Built just long enough to have the garden in and everything fully settled. Wide through hall in parquet oak. L.R. with large windows and first grade oak. Modern size dining-room (not a dinette) with oak floors. Smart cabinet kitchen with tile sink, 4-piece bath and 2 bedrooms, with the master one twin size. A full high basement has an oak floored bedroom that is furnace heated and day-lighted, also a laundry room and automatic coal stoker. Large separate garage and greenhouse combined on a good garden plot completes the picture. Now a clear title but a home like this will take a good mortgage. P.S. It's insulated.

Exclusive Listing

Oak Bay

5 rooms, oil heat, insulated, double wired for range; electric range included and apartment in the basement with private entrance. Just three years built and in lovely condition. Price $10,950

Exclusive Listing

Oak Bay Borders

3-bedroom family home on Foul Bay Road. Has large living-room with oak floor, guest-size dining-room and large modern cabinet kitchen. Full price asked $7950

Cash Required $4,950. Exclusive Listing

SECLUSION On Two-Mile Circle

HIGH VIEW LOCATION

Individuality in the age of stereotyping, roominess in the age of confinement. Older home but modern-looking—Gabled roof. About $2,500 has been spent in the last three years to modernize this quality residence.

Main Floor—Living-room with fireplace, den with fireplace, bright modern cabinet kitchen, nook in the kitchen, family-size dining-room, laundry tubs off kitchen, also reception through hall, open stairs.

Second Floor—Five bedrooms: spacious master bedroom with wall-to-wall carpet, and modern fireplace; three double bedrooms; one small bedroom; bathroom and separate toilet.

Basement—Full, high, dry, with oversize furnace equipped with new sawdust burner.

Garages—Two cars and big enough for the largest cars.

Extras—Furnishings (good quality) for three bedrooms and dining-room. $10,000 worth of insurance. Policy now in effect.

Lot & Terms & Taxes & Price

Almost one acre, fully improved and easy to look after. Taxes approx. $113. Terms as low as $3,500 cash, balance monthly. Full price asked $9950

Inspection by Appointment
This is another Exclusive Listing

Small Farm — $8250

Modern stucco five-room house with three rooms in basement on two acres of fertile land on the four-mile circle. It has a clear title. Neither the owner nor ourselves are interested in V.L.A. applicants. We can arrange a mortgage; cash required about half. Exclusive.

A Good Start

Three acres—three cottages. 75 feet lake frontage, automatic water system, nine miles from town. No hampering building restrictions. Cash offer on price of $5975

Exclusive Lake Property

Fairfield— 3 Bedrooms

All on one floor. Hot water heat. $2,350 cash, balance like rent. Built about 1930, it's in beautiful condition and has a big living-room, with a log fireplace.

4-MILE CIRCLE—SEA VIEW

5 large rooms and astonishing views and private situation in this 3-bedroom home. Lots of fruit trees and many interesting unusual features. About $2,200 cash, balance around $65 monthly. Price $7800

SALES STAFF
MRS. M. ASHBURY
MR. G. BISSETT
MR. A. McINTYRE

LIST YOUR HOME, PLEASE
AGENT WM. (BILL) HAUPTFLEISCH
2204 DOUGLAS

RESIDENTIAL REALTY
24 HOURS PHONE B 4141

DUPLEX BARGAIN

Ground floor rented at $33.50. Same tenant 11 years. Upstairs, 4 rooms and bathroom, vacant but arranged so it can be rented as two suites. $3,900 down and $30 monthly. Special value $5900

ROOMING HOUSE CLOSE IN

Income $65 and 4 rooms for owner. Worth investigating at $6000

CENTRAL PARK

Good 7-room semi-bungalow. Nice condition. Full basement, new [illegible] furnace, separate garage. Lot 60 x 120. Furnished at $7900

SUBURBAN—BIG LOT

Cosy 4-room cottage, bathroom. Pleasant location. $1,750 down. Worth owning at $4500

BURNSIDE

5-room stucco bungalow. Granite fireplace, 3-piece bathroom. Cement basement, furnace. Also 2-room stucco cottage with bathroom. You can't beat it at $7000

PAGE'S PICTORIAL REALTY
908 FORT STREET B 5006

"300 pictured home bargains on display. Prices clearly marked."

HIGH GORGE

$7500—4-room stucco bungalow with basement, furnace and garage. Very good condition. Large lot with fruit trees. Taxes $78.

$1500 DOWN JAMES BAY

$6300—Older type but very substantially built bungalow containing 6 rooms all on one floor. Full cement basement with hot-air furnace. Separate garage. Large lot and situated on one of the finest blocks in this close-in district. Very early possession.

MORTGAGE LOANS AVAILABLE, ALSO AGREEMENTS DISCOUNTED

ALEX. G. HILL & CO.
[illegible] VIEW STREET (Room 414) G 5741

CAPITAL CITY REALTY'S CHOICE OFFERINGS

OAK BAY ALMOST NEW

4-room stucco bungalow, hot-water heating, separate garage, basement, wired for range, large, cheery cabinet kitchen, 2 nice-sized bedrooms, large living-room, nice street and good district. This is a fine home priced well below today's cost of construction. Terms arranged. Full price $8400

Mr. Christensen, Evenings, E 8498

OAK BAY CHOICE LOCATION

Exceptionally fine 5-room stucco bungalow, full basement, automatic oil heating, large living-room, convenient dining-room, 2 bedrooms and a lovely modern cabinet kitchen. Grounds are tastefully landscaped. The home designed for today's taste. Terms arranged. Full price $11,900

Mr. Clark, E 6097

OAK BAY CHOICE OF TWO 4-BEDROOM HOMES

ONE—Fine stucco home, 7 lovely bright rooms, 2 bedrooms and bath down, 2 bedrooms up, living-room, dining-room, handy bright kitchen, oak floors. Duroid roof, piped hot-air heating, convenient location. Full basement, clean and very attractive, on nice street and in good district. Terms arranged. Only $10,500

TWO—Excellent stucco home, 2 bedrooms and bath down, 2 bedrooms up, large dining-room, nice living-room, beautiful oak floors. Full basement, piped hot-air heating, good garden and nice location, pleasing appearance and good value. Terms arranged. Full price $10,500

Ken Walters, Evenings, O 0467

3 YEARS OLD CITY—CLOSE IN

Here is one of the best bargains of its kind available today. Large lot, double garage; fine, well-built 5-room bungalow with lovely 3-room suite in basement, copper piping, insulated, wired for range. A really good home going for $2,500 below cost. See it for a real bargain. Terms Full price $6960

Mr. Anderson, Evenings, G 6920

BURNSIDE-TILLICUM BARGAIN

Sound 4-room siding bungalow. Duroid roof, no steps, no basement. Heatilator fireplace, cabinet kitchen and 2 nice bedrooms. A neat, clean, nice little home going on terms for only $4500

Mr. DeMan, Evenings, O 2462

CAPITAL CITY REALTY
650 CORMORANT ST. G 1922 and E 4194
VICTORIA, B.C.

HAWKES FOSTER, LTD.
Member of Real Estate Board of Victoria

Cute as They Come 4 Excellent Rooms—Garage

$1500 Will handle this very attractive no-basement home. In immaculate condition, inside and out. Living-room with circulating oil heater, 2 bedrooms, bathroom and bright, attractive kitchen. Attached garage, nicely fenced lot. Taxes only $39. 30 days possession. Full price $4200

Near Jubilee Hospital 2-Year-Old Stucco Home

$9950—It is a shame, owner has been transferred to Vancouver and can give immediate possession. Many different features in this home, including parquet flooring in living-room, dining-room and master bedroom, second bedroom has fir floors. Lovely cabinet kitchen, wired for range, and Pembroke bathroom. High cement basement with a finished laundry room and an extra large bedroom. Nicely fenced lot. This home is excellent value and can be handled with $4,000. For information, please contact Mr. Hinde, B 2101, day or night.

"Oak Bay Buy" "South of the Avenue . . ." "Block From Beach"

IT IS A SINCERE PLEASURE . . . to offer for sale this lovely stucco bungalow situated in one of the best parts of POPULAR OAK BAY. It comprises large living-room (open fireplace and oak floor), GUEST-SIZE DINING-ROOM (11x13) with oak floor. Two fine bedrooms and four-piece Pembroke bathroom. The kitchen has cabinets, tile sink and is wired for range. By the way, there is a nice through hall with oak floor. Basement is full cement with drive-in garage and hot-air heating plant. Ceiling is insulated and house is snug as a bug-in-a-rug. The lot is 50x220 and laid out in bulbs, roses, flowers, lawns and vegetable garden. POSSESSION BY MARCH 1st (if you want it). The owner is asking cash but on this type of home we can arrange good financing. TOTAL PRICE ONLY $10,000

(Please call Mr. Foster, B 2101)

HAWKES FOSTER LTD.
1815 DOUGLAS ST. PHONE B 2101
(Just North of The Bay)

OAK BAY

If you are planning to buy in Oak Bay—SEE THIS HOME FIRST. Six spacious rooms, oak floors, large kitchen with nook. Timken first automatic oil, hot-water furnace. Separate garage. Unsurpassed sea view, near beach. Lovely garden on extra lot. A genuine bargain at $12,500

(Any reasonable terms)

BURNSIDE

Very comfortable family home, white siding. Duroid roof. Wall-to-wall carpet in living-room, dinette and hall. Full basement with extra room and furnace, separate garage. Early possession. Terms arranged. Full price only $5850

FAIRFIELD

On one of the best streets in Fairfield, a block from the sea. Three rooms and bath up; 3 rooms and hall down. Full basement, furnace. Adaptable for duplexing. $2,500 down. Full price $6300

$1300 DOWN!

Neat 3-room and bath bungalow, with drive-in garage in Burnside area. Large lot, with 3 apple trees. Fir floors, oil range. Total price only $5500

ALTON & FLEMING
1006 BLANSHARD STREET G 5113
Evenings, Mr. Stephenson, G 8123

APARTMENT 4 SUITES - 4 FURNACES

FULLY SELF-CONTAINED. Two suites have 4 and two have 3, large attractive rooms. Tenants pay for heat, light, etc. Low taxes, nice location on the water. Very good revenue, fully furnished (terms arranged) $15,750

Evenings call E 3097

MODERN—8 ROOMS PLUS

A fine large dwelling, in a high desirable city area. Large grounds with lawns, oaks. The ground floor is better than most 5-room bungalows, with extremely nice living and dining-rooms. Upstairs there are 3 large rooms with central hall and washroom. High basement contains another 2 good rooms. To close an estate $10,500

Evenings call E 1930

T. G. Sawyer, Real Estate
331 PEMBERTON BLDG. E 1933

BOORMAN'S

EXCLUSIVE LISTING - OAK BAY SOUTH OF THE AVENUE

This lovely little home on one of the best streets in Oak Bay, close to sea and transportation. Downstairs: Entrance hall, L-shaped very bright living-room, dining-room with open fireplace and two large windows, bedroom, small kitchen and bathroom. Upstairs: Nice L-shaped bedroom. Basement: Hot-air Oil-O-Matic heating. Laundry tubs, playroom and darkroom for photography. Garage and very attractive garden. This is a very attractive property selling far below market value at $8500

Cash or terms, taxes only $73
Mr. Hepburn, eves., B 7093

TWO-MILE CIRCLE

A SIX-YEAR-OLD FIVE-ROOM BUNGALOW situated among new homes. Through hall, attractive living-room with fireplace, dining-room with built-in china cabinet. Electric kitchen with tile sink. Pembroke bathroom and two good bedrooms. Full cement basement with garage. Lot averages 60x165 with nice lawns and rose gardens. PRICE (Clear title or terms) $8750

Taxes only $85
Evenings, phone B 5038

VISTA HEIGHTS UNOBSTRUCTED VIEW

Duroid-roofed stucco, Oil-O-Matic hot-air heated, well-constructed, five-roomed bungalow. Tiled electric kitchen and bathroom. Oak flooring in main rooms. Everything in immaculate condition. No decoration needed inside or out. Must be seen to be appreciated. Further details upon enquiry. Terms can be arranged. PRICE $10,000

C. J. Harrington, eves., E 3846

OAK BAY DRASTIC REDUCTION

Very large lot with plenty of fruit, vegetables, shrubs and flowers, and an excellent modern five-room stucco bungalow. Large living-room, guest-size dining-room, both with oak floors; cabinet kitchen with tile sink, two good bedrooms. Full cement basement with hot-air furnace and drive-in garage. PRICE $10,000

Mr. Hope, Evenings, Phone Albion 117

SEAFRONT OAK BAY

Stucco home consisting of living-room with fireplace, dining-room, sun and music room, two bedrooms, bathroom and kitchen on ground floor. Two bedrooms and bathroom up. Full basement, room with fireplace. Hot water Oil-O-Matic heat. Drive-in garage. PRICE $17,000

Mr. Hammersley, Eves., B 3750

Boorman Investment Co. Limited
610 VIEW STREET PHONE E 7124-5
Member of Real Estate Board of Victoria

WHITTOME'S
52 YEARS' EXPERIENCE IN ISLAND REAL ESTATE

FAIRFIELD THREE OR FOUR BEDROOMS

First time on the market, lovely 7-room stucco semi-bungalow in this desirable district. Consists of entrance hall, large living-room with fireplace. Dining-room, den, 4-pce. Pembroke bath, bedroom and cabinet kitchen. Oak floors throughout, concealed stairs to 2 finished bedrooms up. Full cement basement with HOT WATER heating plant, situated on two lots beautifully landscaped, expensive shrubs, fish pond, etc. Owner leaving city so quick possession can be given. Clear title. Must be seen to be appreciated. Price $12,600

Ask for F. L. Honor, G 2565

HIGH QUADRA THREE BEDROOMS

Well built semi-bungalow, 10-15 years old, stucco exterior, comprising through hall, large living-room with fireplace, fair-size dining-room, very attractive. Modern kitchen with Frigidaire electric range, snack counter with concealed fluorescent lighting, 3-piece bathroom with tiled floor, two bedrooms down, one bedroom up and unfinished storage space. Full cement basement with furnace, separate garage, extra large lot. Good district and low taxes. Full price $9450

Ask for Mr. Devin, Eves., E 6172

ON RICHARDSON STREET BUS ROUTE

Five-roomed frame bungalow with through hall, living-room with fireplace, guest-size dining-room, large kitchen, pantry with sink, 3-piece bathroom, separate toilet. Bedroom with fireplace, concealed stairs to bedroom up. Full cement basement. Hot air furnace, piped. Work bench. Garden lot, 2 apple and peach trees. Price $5775

Ask for T. B. Monk

J. H. WHITTOME & CO. LIMITED
901 GOVERNMENT ST., VICTORIA
B 4388
Member of the Real Estate Board

RANDALL'S

BARGAIN

This handyman's special is going at a give-away price. An older type home of 5 rooms. Ideal for revenue or duplex. Walking distance to town, very little outlay to turn it into a real money maker. Be the lucky one. Full price $2750

Call Mr. Amos, Eves., B 3248

GEO. RANDALL
1309 DOUGLAS ST. G 8109

HOME AND INCOME

4 rooms for owner and minimum revenue of $100 per month from this 10-room house. 3-piece bathroom up, 2-piece bathroom down. Back and front stairs; choice location. Half cash $6300

Mr. Goodsell, Evenings, O 2308

LANSDOWNE HEIGHTS

Lovely new 3 bedrooms, ranch style bungalow, with large combination living-dining-room, smartly finished kitchen with nook area, utility porch and Pembroke bathroom. High basement with air-conditioning oil furnace, drive-in garage and fireplace for additional room. N.H.A. construction and terms. Full price $14,700

KENNETH J. DAVIS
Real Estate and Insurance Agent
1026 DOUGLAS ST. B 5621, B 3307

9-ROOM ROOMING HOME $8950

$936 income on down payment of $4,450, plus HOUSE FURNISHINGS. Revenue could be easily increased. Men roomers only. Fairfield district, close to town. HURRY, this won't last long.

NEWSTEAD REALTY
734 FORT STREET E 7194

HICKS REALTY LIMITED
1710 DOUGLAS ST PHONE B 5104
Opp. H.B.C. Store Parking No Problem

Carpenters, Decorators $2500 Down

Two homes, offering investment in decorator, carpenter. Each has four rooms down, two rooms and three-piece bath up. Full basement, dry location, city, close in. $2,500 handles. Balance $50 per month. Full price $6500

Call Mr. Fiddick, B 5104 Day or Night (282C)

GORGE—VACANT ATTRACTIVE BUNGALOW

Wonderful view of Gorge waters, [illegible] living-room, modern kitchen, fireplace, oak floors, two bedrooms, basement with furnace. Beautiful rock gardens. Spacious lot. A lovely home. Half cash. Price $6950

Call Mr. Davis, B 5104, Evenings, G 8614 (203C)

SUNSHINE UNLIMITED

Pours into this ultra-modern home with a southern exposure in LAKE HILL. Coved living-room with modernistic fireplace, one twin bedroom and one single. Smart kitchen with generous dining area. Pembroke bath. Oil-O-Matic heat. Knotty pine den with fireplace. Double garage. 200 ft. lot. Only 3 years old and a real bargain at $7500

Mr. Smith, B 5104 (215C)

MOUNT TOLMIE Good Garden —Quiet Location

A well-built, well-planned, hollow tile, four-room stucco bungalow. Just five years old. Large living-room, attractive fireplace, two good-size bedrooms, large closets, four-piece Pembroke bathroom, electric cabinet kitchen, dining area, through hall, cove and tapestry plaster. Full high basement, furnace, drive-in garage. Beautiful garden edged with young Monterey cypress. All kinds of young fruit trees. The bungalow is vacant, move right in. Handy to bus. Very good terms and asking price only $8400

Mr. Drew, B 5104, Eves., E 1770 (089C)

SPECIAL OFFER

Attractive six-room up-to-date home just outside city limits. Low taxes. Situated on approximately 150 x 300 property. Nicely laid out in lawn and garden. Large living-room, three good-size bedrooms, modern cabinet kitchen, full basement. Hot-water heat to all rooms, drive-in garage. Price includes refrigerator, combination coal, wood and gas stove, Ruud heater, drapes, hall carpets. Wonderful value. at $12,200

Some terms.
Mr. Ashton, B 5104 (2271)

FAIRFIELD

Lovely to look at. Delightful to live in is this five-room stucco home only three years old. Facing south, lots of windows, lots of light. Large basement, Oil-O-Matic heat. Good separate garage. Excellent lot. Will be sold quickly so act fast. Full price $12,500

Call Mr. Begon, B 5104, Eves., G 8301 (2195)

"N.H.A. - N.H.A. - N.H.A." "BEAUTIFUL VIEW" "OIL-O-MATIC HEAT"

This lovely 5-room bungalow is just 4 years old, comprises through hall, large living-room with open fireplace and picture windows. 2 large bedrooms with clothes closets, 4-piece Pembroke bathroom, bright cabinet kitchen wired for range, family size dinette. Oak floors in main rooms, Venetian blinds, inlaid tile floors in kitchen and bathroom. House is fully insulated. Cement basement with lovely rumpus room 14x20, open fireplace. Automatic oil-heat and air-conditioning unit (Hale & Co.) to all rooms. Automatic electric domestic hot water. Drive-in garage, beautiful views, lovely rockeries, shrubs and flowers. Low taxes, close to bus, shopping centre and schools. FULL PRICE $10,750

Call Roy Smith, Eves., G 6038 (823-B)

OAK BAY SOUTH (4 Bedrooms)

I am very fortunate to be able to offer, not one but two, modern 7-room semi-bungalows. Colonial style. Both have through hall, nice L.R., full-size D.R., hardwood floors, cabinet kitchen, two bedrooms and bathroom downstairs; 2 plastered bedrooms upstairs. Basement, furnace. Both in lovely shape and fair buying at $10,500

(765 and 857-O)
Call Stan Evans, Eves. O 8296

APARTMENTS

11-rentals, plus 5 rooms for owner. (836-C) $14,700
5 suites, plus owner's, 5 rooms (835-C) $18,000
Duplex, new, side-by-side, each 5 rooms, own basement and drive-in garage, own furnace (784-F) $18,500
Duplex, up-and-down, Oil-O-Matic (N.H.A. mortgage $11,000) (709-C) $22,000
6 suites, self-contained (632-C) $24,000
5 suites, plus owner's, H.W. heat, Oil-O-Matic. Half cash, $14,000 (837-C) $28,000
Triplex, completely self-contained, $10,000 to $17,000 to handle. (834-C) $30,400
6 suites, completely new, self-contained, Oil-O-Matic H.W. heat (819-C) $36,750
7 suites, Oil-O-Matic, $18,000 to handle. (710-C) $52,000
14 suites, self-contained, Oil-O-Matic H.W. heat, $30,000 to handle. (838-C) $67,700
10 suites, new, all self-contained, Oil-O-Matic heat, $53,000 to handle (856-C) $80,000

Call A. R. Jackson, O 8308, Belmont 1[illegible]

A. M. TAYLOR SPITTAL & CO., LTD.
1210 BROAD ST. G 9308, G 0308
Member Real Estate Board of Victoria

FOR GARDEN LOVERS LOW DOWN PAYMENT

IN SAANICH, NEAR TWO BUS LINES, this almost new spick and span house on 3 lots, has hall, living-room with fireplace, dinette, all with hardwood floors. Cabinet kitchen, 4-piece bathroom, 2 bedrooms, walk-in closets. Wash tubs in basement, copper piping, hot-water heat. Up-to-date garage of 12x20. Beautiful grounds. Taxes $87. $3,500 down, balance at $60 a month. FULL PRICE $10,500

COFFEE SHOP CLOSE TO CITY CENTRE

SHOWING EXCELLENT PROFIT. PRICE INCLUDES FIXTURES, stock and 17 cubic feet refrigerator. Spacious accommodation. FULL PRICE $4750

LEACH & SPARKS
1119 BLANSHARD STREET E 4117
Evenings, Mr. Kranen, G 7384

SIDNEY WATERFRONT BUNGALOW

5 rooms. Hot water heating. Insulated throughout. 1 acre. Garden lot. Price $10,500

QUADRA-LAKE HILL

4½ acres, good land. 6 rooms, modern. Automatic oil heat. 30 assorted fruit trees, strawberries, loganberries, etc. Price $11,000

ALBERT BURDON
304 Canadian Bank of Commerce Chambers
1000 GOVERNMENT STREET B 3333

KER & STEPHENSON LTD.

AMAZING BUY AT $5000

A very comfortable and smart-looking stucco bungalow with Duroid roof. Ideally located. It has living-room, kitchen with bright nook, two bedrooms and bathroom. Attractive garden surrounding. Full price only $5000

FAIRFIELD—NEAR PARK

A well-built older type home close to Beacon Hill Park. Has entrance hall, living-room, dining-room, one bedroom, a modernized kitchen and a 3-pce. bathroom down. Two bedrooms up. Full cement basement with H.A. FURNACE. Separate garage. A [illegible] garden [illegible] in first-class condition. $3,000 CASH will handle, and the full price is only $6800

CITY REVENUE HOME

On the main floor you'll find an entrance hall, living-room, one bedroom, kitchen with pantry and a 3-pce. bathroom. Upstairs has living-room, two bedrooms, kitchen, utility room and 2-pce. bathroom. A fine garden. Full price, FURNISHED $7500

HERE'S TOP VALUE

A 5-room bungalow built 8 years ago. A convenient plan includes a through hall, large living-room, dining-room, kitchen with tile sink, two big bedrooms and a Pembroke bathroom. Hardwood floors. Full cement basement with AUTOMATIC OIL HEATING. This is an INSULATED home, surrounded by a most attractive garden. It's definitely a FIND at only $9450

OAK BAY SOUTH - REDUCED

A comfortable stucco home in a pleasant location near schools, bus and stores. There are five rooms, including a through hall, living-room, dining-room, a bright kitchen with a tile sink, wired for range, two twin-sized bedrooms and a Pembroke bathroom. Hardwood floors. Full cement basement with furnace, garage. You'll love the garden, too, with many fine shrubs and plants. Full REDUCED price now only $10,000

DE LUXE OAK BAY BUNGALOW

Situated on a large lot in beautiful Oak Bay is this lovely bungalow. Has large living-room, dining-room, 2 bedrooms, a fine bright kitchen and bathroom. Has wall-to-wall carpeting. Full cement basement with AUTOMATIC OIL FURNACE. Just a year old, and ideally located on a street of beautiful homes adjoining the Uplands. Full price $13,750

KER & STEPHENSON LTD.
Member Real Estate Board of Victoria
909 GOVERNMENT STREET
24-hour phone service at Garden 4127

JOHNSTON & CO. LTD.
(Established 1903)
COMPLETE INSURANCE SERVICE

HIGH FAIRFIELD DUPLEX

Two suites SIDE-BY-SIDE—SELF-CONTAINED with SEPARATE ENTRANCES and with a full basement and AUTOMATIC OIL HOT WATER HEAT, DRIVE-IN GARAGE. NO. 1 SUITE—Cabinet kitchen wired for range, large living-room with oak floors and fireplace, Pembroke bath, 2 good bedrooms and ample closet space. SUITE NO. 2—Large cabinet kitchen wired for range, living-room with fireplace, 1 large bedroom, 3-piece bathroom. TERMS AVAILABLE. Full price $10,500

See Mr. Arthur, Nights, E 8398

FAIRFIELD TRIPLEX

CONVERSION — Newly done with NEW OIL-O-MATIC FURNACE.

1. Owner's suite with three large rooms, new three-piece bathroom (rental value, $65.)
2. Two-room suite with private bath, (rental value, $55).
3. Two-room suite with private bath (rental value, $50).

Terms available. Full price $9200

See Mr. Dickie, Nights, E 3640

SEA VIEWS

The GULF ISLANDS, the Vancouver boats, the Olympics, are all yours to view from a lovely property comprising of two half-lots. Spacious five-room bungalow on cement foundation. Fireplace, separate garage. Large workshop. All high and dry and with all city conveniences. Price reduced to $5000

See Mr. Robinson, Nights, B 6[illegible]

(Member Real Estate Board of Victoria).
Day Phones: E 5341, E 5349
1214 BROAD STREET

$4750—JUBILEE—$4750

4 ROOMS—FULL BASEMENT

Terms: $1,600 cash, balance easy monthly payments. Small lot here with solid bungalow on Oak Bay border. Large living-room, 2 good-sized bedrooms, family cabinet kitchen.

$10,500 FAIRFIELD DUPLEX $10,500

OIL-O-MATIC—HOT WATER

Side-by-side. This exceptional building offers the possibility of good revenue and a comfortable home. Separate suites self-contained and in the best part of Fairfield. Close to schools, shopping centre and transportation. Reasonable terms and early possession to both suites. Excellent revenue.

ESQUIMALT—$1,000 down, 5 rooms, basement. Furnace. Easy monthly payments.

JAMES BAY—$1,000 down, 5 rooms. $45 monthly on balance.

OPPORTUNITY !!

BEAUTIFUL LARGE LANDSCAPED GROUNDS

$1500 Down - Full Price $7000

Splendid family THREE-BEDROOM bungalow with full basement and hot-air piped furnace. Spacious L.R. and fireplace, entrance through hall and cabinet front kitchen. Low taxes.

Please Ask for Mr. Thorneloe
PHONE E 1167

MEHAREY & CO. LTD.
REAL ESTATE AND INSURANCE
Members of Real Estate Board
622 VIEW STREET VICTORIA, B.C.

ARTHUR E. HAYNES LTD.

OAK BAY—Near Oak Bay High School. Lovely modern bungalow, two years old, 1,200 square feet in area. Entrance hall, large living-room, dining-room, two bedrooms, bathroom. Separate drive-in garage. Lot fully developed. Owners leaving Victoria. Open to offer. VALUED AT $12,600

ROCKLAND AVENUE DISTRICT — Older-type home of ten rooms. Outside garage. New steel furnace, two fireplaces. Separate garage. Suitable for large family home or guests for revenue. Taxes $180. Open to reasonable offer. PRICE $10,500

Please Ask for W. Jones, Eves. E 8380
730 FORT STREET E 3687

KING REALTY
B 2131

VICTORIA WEST

Semi-bungalow of six rooms. Siding construction, two rooms up. Could be used for revenue. Full basement with furnace. Nice lot with fruit trees. $1,500 cash will handle. Terms. Price $4950

Call Ed. Olson, Eves., G 4608

SEVEN OAKS 615 KENT ROAD

Good siding bungalow of four rooms. Living-room with fireplace and excellent view. Two bedrooms, three-piece bathroom. Cabinet kitchen. Cement basement with furnace. Lot 50 x 166. Clear title. Terms can be arranged. Any reasonable offer considered. Asking $5250

2-YEAR OLD STUCCO BUNGALOW

Two bedrooms, den, dinette, living-room, kitchen. Finished room in basement and extra toilet. Large well-gardened lot, approximately 60 x 218, which goes down to salt water. Good boating place.

PRICE: $9000

$2,500 Will Handle and Less Than Rental Rate on the Balance

Call Mr. Roberts or Mr. Mylrea, Evenings, G 8836

N.H.A SMART STUCCO BUNGALOW

4 rooms and utility
Attached garage
Conveniently located
FULL PRICE $7250

N.H.A. loan covers ¾ of the total price. Balance can be arranged.

See Mr. Mylrea, or Eves., call G 8836

GORGE SMART STUCCO BUNGALOW

Four rooms and utility $5750

Terms Can Be Arranged
Call Mr. Mylrea, Eves. G 8836

SEVEN OAKS 10 YEARS OLD.

Four rooms of stucco. Full basement, drive-in garage. Hardwood floor in living-room, fireplace, Pembroke bath. Room in basement. $2,000 WILL HANDLE AND $40 PER MONTH. Close to transportation. Full price $6800

Mr. Roberts or Mr. Olson, Eves. B 8948 or G 4608

KING REALTY
1221 GOVERNMENT STREET
Member of the Real Estate Board

THE YORKSHIRE

OAK BAY

EXCLUSIVE LOCATION ADJOINING UPLANDS

$12,600

Most attractive modern stucco bungalow very artistically decorated and in superb condition throughout. Spacious living-room with pleasing open fireplace. Charming guest-size dining-room, both best quality oak floors. 2 super twin-size bedrooms. Pretty 4-piece Pembroke bathroom. Fine full cabinet kitchen. Full basement, laundry tubs, etc. Large separate garage, excellent garden back and front and location ideal. If you are looking for a really good bungalow, a home you can be proud of, you should see this property before deciding elsewhere. Sincerely recommended with utmost confidence

OAK BAY SELECT LOCATION OIL-O-MATIC ONLY $3000 DOWN

Balance convenient monthly payments, buys this modern stucco bungalow. Wide through hall. Splendid living-room, open brick fireplace. Guest-size dining-room, brick fireplace. 2 good bedrooms, 4-piece Pembroke bathroom, fine kitchen. Full basement. OIL-O-MATIC furnace. Drive-in garage. Asking price, $11,000 or near offer. Taxes $97. This is a GENUINE buy.

SPRING IS IN THE AIR TO CLOSE ESTATE OPEN TO OFFER

This very fine substantially built modern stucco residence MUST BE SOLD immediately. Fine entrance hall with powder room off. Lovely living-room and dining-room; good kitchen wired for range. 4 splendid bedrooms, 4-piece Pembroke bathroom. Excellent basement. Automatic furnace and 2 extra completed rooms. Large separate double garage. Over 4 acres of choice grounds. Expensive shrubs. Splendid orchard, finest varieties of fruits, thousands of bulbs, etc. Today's replacement value $30,000. Asking price only $13,250

Open to any reasonable offer. Someone is going to get an OUTSTANDING bargain here. Don't hesitate to inspect immediately. An exclusive listing.

For information concerning all above properties please contact
MR. F. C. WOODRUFF, E 7100
Eves., G 9700

THE YORKSHIRE CORPORATION LTD.
737 FORT STREET VICTORIA

STEWART CLARK & CO.
CALL G 1011 - G 1933

OAK BAY LANSDOWNE SUBDIVISION

One of the finest new homes in this most desirable residential district, southern exposure, on a fully improved street. A well-thought-out floor plan comprising receiving and through hall, a spacious living-room with plenty of wall space for arrangement of furniture and attractive fireplace, view windows, separate full-size dining-room, three bedrooms (2 are twin bed size), smart 4-piece bathroom, a well-arranged kitchen with adjoining utility room. Some of the finer appointments include complete insulation, Oil-O-Matic air-conditioning heating, oak floors throughout, expert cabinet work, inlaid linoleum, range wiring, automatic electric (white enamel) storage water heater, full basement, drive-in garage (side entrance). A smart exterior design and the best buy in the subdivision at $14,700

Real Estate — Mortgages — Insurance
314 PEMBERTON BUILDING
Evenings, Mr. Custance, E 7930

$8500—GORGE DISTRICT—On high ground, among new houses, 5 years old, 5-room stucco bungalow, N.H.A. built, insulated, wired for range, high dry basement. Low down payment and small monthly instalments on balance. With the new Gorge canal coming in near future, this property will increase in value. See it now!

$11,800 — OAK BAY (Lansdowne Slope)—5-room nearly-new stucco bungalow in spotless condition. Oil-O-Matic H.A. heating, insulated, Duroid roof, high dry basement, drive-in garage. All rooms large and bright. Fine garden lot 62 x 140. This is splendid value. An exclusive listing.

See Mr. Holms, Evenings, G 1000

GILLESPIE, HART & CO. LIMITED
Established 1911
611 FORT STREET Phone G 1181
(Member Real Estate Board of Victoria)

C. N. MONTAGUE CO. LIMITED
1026 BLANSHARD AT FORT G 8318

DEAN HEIGHTS High Location—Facing South

This modern 5-room stucco bungalow contains entrance hall, beautiful living-room with tiled fireplace. Dining-room, all-electric kitchen, 2 bedrooms. Full high basement. OIL HEAT. Garage. Splendid garden in lawns and fruit trees. Price includes Frig., electric range and Bendix washer. A good buy $11,500

EXCLUSIVE OAK BAY BARGAIN Close to School and Seafront.

THIS IS A BUY. Six-room white stucco [illegible] out. Basement. OIL HEAT. Separate garage. Owner must sell and has reduced the price much below present market value. Only $8750

Eves., Mr. O'Toole, G 1275

FAIRFIELD One of the Best Buys on the Market Today

Here is a well-kept 7-roomed home, all on one floor. Spotless condition. Four very fine bedrooms, lovely living-room with fireplace, full-size dining-room. Good kitchen, separate garage. 2 lots. Modern hot water heating plant. Be sure and see this home before buying. Full price $7350

RETIREMENT PARADISE BEACON HILL PARK Is Just Across the Road The Sea Just One Block

A well-built, attractive siding bungalow without steps, in spotless condition. Hot water heating, beautiful oak floors, gracious entrance, large dining-room, 2 good bedrooms. Spacious kitchen with plenty of cupboards. A utility room and furnace room, separate garage. This is an ideal location for a retired couple. Move right in. EXCLUSIVE LISTING $10,500

For Appointment Ask for Mr. Betts, Eves. E 3667

EXCLUSIVE LISTING

OAK BAY Adjacent to Uplands

The finest 5-roomed home on the market in this high-class residential area. The first time offered for sale. A home with charm. Undoubtedly one of the best buys in a lovely location. Comprising large living-room with Colonial fireplace, splendid dining-room, wall-to-wall carpets, twin bed size master bedroom, the other bedroom has very pretty small open fireplace and could be used as den. Delightful bathroom, ultra-modern kitchen, large garage. This home is insulated, has Oil-O-Matic heat. One year old. Immediate possession. Clear title $13,500

OAK BAY • PANORAMIC VIEW

Sweeping unobstructed view of the sea. Perfect in every respect. Six-room 3-bedroom bungalow. Excellent Oil-O-Matic air-conditioning heating unit. Fully insulated walls and ceilings. Daylight basement with another washroom. Large attached garage. A spacious reception hall. The living-room 21' x 16' has plate glass view windows. A dining-room that will take a full suite. A most modern cabinet kitchen with electric fan and inlaid linoleum. The master bedroom is extra large with built-ins. If you want a better-class home in a superb residential location, this is it. Fine workmanship, a genuine quality home. Relax here and enjoy the view from your own home. An unusual opportunity for you to have the best at builder's price. A pleasure to show you. A clear title. An exclusive listing at $16,500

Eves. Call Mr. Lovitt, G 5193, G 1275

WE APPRECIATE YOUR LISTINGS

OAK BAY—BEACH DRIVE

Sea view stucco home. Exceptionally large living-room, den, family size dining-room, cabinet electric kitchen with breakfast-room, three excellent bedrooms, 4-pce. Pembroke bathroom. Full cement basement with rumpus-room. Oil-O-Matic hot water. PRICE $17,500

Evenings: G. T. Quincey, G 6304
J. J. Tavenor, B 6333

OAK BAY

Attractive 5-room stucco bungalow. Through hall, large living-room with fireplace. Family size dining-room. Oak floors. Cabinet electric kitchen. Two very nice bedrooms, 4-pce. Pembroke bathroom. Full basement. Furnace. Drive-in garage. A gardener's dream, lawns, flowers, fruit and berries. PRICE $10,000

Or Close Offer

$1250 CASH—$35 Per Month

This eight-year-old four-room bungalow is waiting for some lucky buyer who wants a reasonably new home on easy terms. Large living-room with fireplace, two good size bedrooms, kitchen and bathroom. Good garden. Full price $4600

Evenings, B 8214

H. A. HUMBER LIMITED
1220 BROAD STREET E 3352 - E 8113

TWO-MILE CIRCLE

Lovely 7-year-old Stucco Bungalow on large lot, nice view, consisting of four rooms and breakfast nook. Full cement basement. Oil-O-Matic heating. Electric domestic hot water. Separate garage. Just reduced $700. Full price only $7250

To view, call Jack Brown, evenings G 4976

SIDE-BY-SIDE DUPLEX FAIRFIELD

4 Good-sized rooms on one side, the other side consisting of 3 rooms, rents for $57 a month. Full cement basement with Oil-O-Matic heating. This duplex is situated on a lovely street and is in good condition throughout. Full price, with terms $10,500

Ask for Harold Ware, evenings B 1461

SUPER REALTY LIMITED
747 YATES STREET G 8078

FAIRFIELD CLOSE TO FIVE POINTS MUST BE SOLD

Here are five good points about this home:

1. Five lovely rooms.
2. Oak floors throughout.
3. OIL-O-MATIC HEAT.
4. De luxe electric kitchen.
5. Separate garage, full basement and good garden.

The asking price open to near offer is $10,500

A. BERNARD & CO. LIMITED
620 FORT STREET PHONE G 8238
Evenings: G 8606, G 7354, G 9083

NEW $1950 DOWN

Five-room stucco bungalow with oil hot air heat, with Venetian blinds, Duroid roof. Full price $8900

RANDS REALTY
715 FORT ST Office Phone B 1324
Eves. B 8300, G 1634

OAK BAY

Older type family home of six rooms, full cement basement, furnace and separate garage. Situated on nice corner lot in good location South of the Avenue. Price on terms $7000

A LITTLE GEM

An attractive home of three bright rooms, fully modern, cosy and well planned. Has modern kitchen, oak floors, ample cupboard space. A comfortable size living-room with open fire. High situation, low taxes. Lot 66'x135' $5650

NEARLY NEW

Well-built fully insulated stucco bungalow of four bright rooms and garage. May be bought with one lot or one acre. Ill health compels owner to sell at less than cost. On terms $5250

A. S. MILLER
1300 BLANSHARD ST. PHONE E 0623

HAGAR'S

CORDOVA BAY 4-ROOM BUNGALOW $2350 HANDLES

Just the thing for your Summer holidays, on a quiet street yet close to sea. 2 bedrooms, 3-piece bathroom, L.R. and modern cabinet kitchen, large screened-in porch, basement, good garden soil. FULL PRICE $4850

Eves., E 3611, Mr. V. H. Knox (3110I)

FAIRFIELD BUNGALOW

Five-room bungalow on a nice, quiet street, 3 blocks from the sea. Comprising L.R., D.R., K. and 2 bedrooms. Full basement and hot air furnace. New Duroid roof, Venetian blinds. Small garden and low taxes. Some terms to suitable purchaser. $5800

Eves. E 9582, Mr. F. Lesley (3083-C)

HAGAR & SWAYNE LTD.
VIEW AT BROAD G 4121-2-3
(Member Real Estate Board of Victoria)

CORDOVA BAY

Four-room bungalow with part basement. Charming surroundings. TERMS $4975

Five-room bungalow. Has everything. Excellent district. Close to city centre. Price (TERMS) $5500

FAIRFIELD DISTRICT

Seven-room house. Large living-room with fireplace, dining-room with fireplace, good kitchen, pantry, cooler, one bedroom down, three-piece bathroom down; four bedrooms up with three-piece bath. Full basement. Good rich soil for garden, seven fruit trees. Reasonable taxes. "TO CLOSE AN ESTATE." ACT QUICK. FULL PRICE $5500

Ask for Mr. Fitzsimmons

Empire Realty Co. Ltd.
747 YATES STREET E 7448

THE ROYAL TRUST COMPANY

ROCKLAND

One of the choice locations in Victoria, an eight-roomed, two-story house with 2 bathrooms, washroom, hot-water oil heating, garage and garden.

PRICE: $21,000

For further information kindly call Exclusive Agents

THE ROYAL TRUST COMPANY
(Member Real Estate Board of Victoria)
1205 GOVERNMENT STREET E 4126

JAMES BAY

A LOVELY MODERN SMALL BUNGALOW. Large lot. Close to Macdonald Park. Approx. 6 years old. Full price, cash $4750

PANDORA AVE.—CLOSE IN

$4750 CASH buys this older-type 6-room bungalow. (Good condition. Extra large lot. Near Cook St.

BURDETT AVENUE

$1300 CASH will handle this good revenue home, living quarters for owner. Full price $4950

HAULTAIN DISTRICT

Five-room bungalow, in good condition, cabinet kitchen. Full basement, H.A. furnace, drive-in garage. Full price, on terms $5650

Evenings, Mr. Michael, B 5324, G 5190

MICHAEL BROTHERS
636 Johnson Street Phone E 7841

TEN MILE POINT

A VERY BEAUTIFUL SECLUDED PROPERTY of over an acre, mostly woodlands, facing south with all the sun in the world—bus passes gate. Bungalow has grand piano size living-room, dining-room, 3 bedrooms, double plumbing, automatic hot-water heat, guest cottage. Not a penny to be spent. Price includes first-grade wall-to-wall carpets. Some terms at $13,000. Jones & Scott, 330 Pemberton Building, E 3723, Eves. E 2302.

A GOOD BUY — FOUR ROOMS AND bathroom. Electric light and water. Fireplace in living-room. Garage, fuel shed. Approx. ½ acre, some fruit and ornamental trees, large vegetable garden, balance natural setting, trees, etc. Low taxes. Immediate possession. Suitable for year-round living. Only $2,450 cash. For inspection call or phone (between 1 and 4 p.m., week-days.) Roseveur Company, 1115 Langley Street, phone G 6041.

AN OLDER TYPE STUCCO 6-ROOM home, excellent condition, ½ block from bus on Cook St. and Beacon Hill Park. 4 blocks to school. Can be seen 3-5 p.m., all day Monday. 1159 Chapman Street.

ACRE, BUNGALOW, ROYAL OAK, fruit trees, berries, nuts, bulbs, Chicken house. Block to 2 buses, store, school. $2,100 down. Colq. 278X.

BEAUTIFUL RANCH - STYLE BUNGALOW, 3901 Braefoot Rd., near Athlone Dr.

VICTORIA WEST

CLOSE TO BUS. A WELL-CONSTRUCTED 4-room home or revenue property. $1,250 cash. Full price $3750

Mr. Miller, Eves. B 5219

$1500 CASH

Bungalow, 4 rooms and bath, insulated, Heatilator fireplace, cabinet kitchen; perfect condition inside and out; garage; garden, fruit trees. Full price only $4500

OFF QUADRA STREET

Cosy warm 4-room bungalow, full dry cement basement, with large finished room and furnace, two nice garden lots. Around ⅓ cash handles. Full price $5250

SIDE-BY-SIDE DUPLEX

Two self-contained suites of 3 rooms each, all in excellent condition. Full basement, furnace, garage, garden. Half cash handles. Full price only $5500

HOME LOCATORS REALTY CO
301 Central Building Phone G 8316
J. Wheeler, Residence, G 6816

COMPACT 3-BEDROOM BUNGALOW, Oak Bay. 834 Monterey.

DUPLEX SIDE-BY-SIDE, WALKING distance, automatic heat, full high basement; rents $100. Stores, bus and park within 100 yards. $7,100, terms. E 2687.

FOR SALE—3-ROOM HOUSE AND GARAGE, woodshed, on 2 lots, 50' x 100' each. Good soil. City water and lights. $1,600 cash. Apply J. Derkson, 792 Queens Avenue, Sidney.

FOR SALE—SEVERAL NICE PROPERTIES at Mill Bay. Apply G. Frayne, Cobble Hill. Phone 57L1.

FOUR-ROOM CABIN, CLEAN, WARM, well built, $650. Apply Cabin 17, Baines Bridge.

FAMILY OR REVENUE HOME, 110 Medina St., James Bay. For particulars—phone E 7395, owner.

JAMES BAY HOME, 3 BEDROOMS, through hall, full cement basement and furnace. $3,100 mortgage may be paid at $37.50 per month. Full price, $7,100. E 6307. 60 Boyd Street.

78 HOUSES FOR SALE

SUMMER CAMP
OR
ALL-YEAR-ROUND HOME

HOW WOULD YOU LIKE AN EIGHT-room house, three cabins, plus two acres of land, with boat landing, all for $4,500. Make some revenue here. Priced for quick sale.
H. M. HALL, 230 PEMBERTON BLDG.
E 2412
Call Mr. Greaves, B 7672

LARGE NINE-ROOM HOME IN GORDON Head, family or duplex, double plumbing, 1.16 acres, sea view, fruit trees, flowers and shrubs. Offers invited. 2111 Ferndale Road. Phone Albion 194Y.

MAGNIFICENT VIEW, SECLUSION: superbly built new 6-room bungalow. Near bus, school. Approx. 4 acres valuable property. $14,000 will handle. Albion 167R.

NEW SIDE-BY-SIDE DUPLEX, DRIVE-in garage in basement, hot-air fur-[illegible] G 6647.

OAK BAY STUCCO BUNGALOW—FOUR rooms and dinette, insulated, utility, separate garage, through hall, oak floors, hot water heating, garden and fruit trees. Ideal for older couple. $8,100. E 3867.

PLEASE LIST YOUR HOME WITH US. 2204 Douglas. B 6241. Residential Realty.

REVENUE HOME, CLOSE IN, EXCELlent location. Box 2774, Colonist.

STUCCO BUNGALOW, LIVING-ROOM with fireplace and built-in book shelves, through hall, two bedrooms, full basement and hot-air furnace. Venetian blinds, coved ceilings, concealed stairway to two unfinished rooms upstairs. In Esquimalt on bus line and near schools and shopping district. Price, $8,800. Phone G 0403.

SEAFRONT BARGAIN—OWNERS MOVing east. New stucco bungalow, five rooms, bath, H.W. heat, Victoria, 18 miles. Exceptional location, near highway. One acre. Sacrifice at $1,500 under cost for quick cash sale. Owner, Box 25, Sidney, B.C.

SACRIFICE — ESQUIMALT, 5-ROOM revenue bungalow, $4,750 full price. 2 rooms rented, $40. Best bargain. Hope, P. R., 1002 Gov't., G 8124, E 4103.

WORKINGMAN'S HOME, CLOSE IN, large living-room, dining-room, two good sized bedrooms, kitchen, including range, also washroom, three bedrooms up, can be rented for $15 monthly, set by the board, basement and furnace, garage, good lot, owner will take $1,500 cash, terms can be arranged. Full price, $4,700.

NEW HOME, FIVE ROOMS, STUCCO, off Cedar Hill Road. Hardwood floors, basement; close to school and bus. Price $7,950.
RALPH H. WILSON
E 9813 308 Pemberton Building G 3696

VICTORIA WEST
WELL-BUILT HOME IN EXCELLENT condition, consisting of 5 good size rooms and full basement with furnace, etc. Full price with terms, $5,750.
BAYNE REALTY,
216 Central Building—B 1121—Res.: G 5854

3 BEDROOMS UP, LIVING-ROOM WITH fireplace, large bright kitchen, handy cabinet pantry, separate bath and toilet down. Full basement with furnace. Separate garage. All clean inside, new Duroid roof. Close to schools and walking distance to town. Call to see any time Saturday or Sunday; after 4:30 weekdays. 1158 Mason.

$3200—SAANICH 4-ROOM COTTAGE. In perfect condition. Part basement, large lot all in garden and fruit trees. Taxes $22.00. Terms, $2,000 cash. Fully furnished $3,750.00.
E. N. BAGSHAWE
B 4623 1216 Broad Street E 2548 Nights

121 BURNSIDE WEST, BUSINESS AND residential, lot 57 x 145, new four-room stucco house; combination gas range, gas heating, linoleums. G 6819.

$4600 EQUITY IN EXCELLENT 4-room house between Oak Bay Avenue and Fort. Sell or exchange. Price $7,600. Box 2837, Colonist.

4-ROOM BUNGALOW — CABINET KITchen, garage, large garden, fruit trees, in good condition. B 5396.

79 WANTED TO BUY—HOUSES

CASH, $7,000 TO $8,000 — 4 OR 5-ROOM bungalow. Basement. Up to 10 years. Oak Bay or Lake Hill preferred. Owners only. Box 3092, Colonist.

FIVE OR SIX-ROOM BUNGALOW, IN Lake Hill district. Small down payment, balance $100 per month. Box 2339, Colonist.

FOUR OR FIVE-ROOM BUNGALOW, Oak Bay. About $10,000, all cash. E 9428. Box 3701, Colonist.

HOUSE WITH REVENUE — $600 DOWN, substantial monthly payments. G 2226.

IN OAK BAY! I REQUIRE FOR MY client a good, modern bungalow and it MUST BE IN OAK BAY. Please call Mr. Foster at Hawkes Foster Ltd., B 2101.

LET ME HANDLE THE SALE OF YOUR home. No fuss or bother. Alex Fleming, Agent. G 8112.

PLEASE LIST YOUR HOME WITH US. 2204 Douglas. B 6241. Residential Realty.

THREE-BEDROOM NEW STYLE BUNgalow required for my client. Must have basement and be in good district. Price $8500
Call Mr. Foster at HAWKES FOSTER Ltd. B 2101.

URGENT—MY CLIENT HAS $3,500 CASH and will assume at $40.00 to $45.00 per month for a 4½-room modern stucco in good area. Garage essential. Phone Mr. Wright of Heisterman & Co., E 4181 or Eves. G 6787.

WANTED TO BUY FOR ALL CASH IN the Fairfield district preferred, a 4 or 5-room bungalow. Suitable for a middle-aged couple. Two bedrooms required. If you have a bungalow for sale as above, please let us have particulars. L. M. Rosevear & Co., Ltd., 1115 Langley St., phone G 6041. Please note: Phone or call between 1 and 4 p.m., week-days.

WE HAVE A CLIENT WITH $8,500 CASH looking for a nice 4-room home in Oak Bay, with basement and garage. Please call T. Waters, Eves. G 9988, or C. Elford, eves. G 0646. Financial Survey Limited, 1324 Government St. G 9305.

WANTED — NEAT-APPEARING 2-BEDroom home, cedar siding, part basement. High Quadra or Lake Hill. Reasonably priced. Box 1839, Colonist.

WANTED—3 OR 4-BEDROOM HOME IN good district and in good condition. Up to $10,500. Oak Bay preferred. Box 2932, Colonist.

WANTED—IN ESQUIMALT, 4 to 6-ROOM houses with basement, $1,500 to $3,000 down. Kent Realty Ltd., 715 View St., G 0684.

WANTED IMMEDIATELY—FOUR-ROOM bungalow, stucco preferred, in good district. Garage necessary. $1,500 down, balance $40 per month. Box 3006, Colonist.

WANTED—HOUSE IN THE MARIGOLD or Carey Road district. $1,000 down. Phone information to Colquitz 222X.

— WANTED —

Homes in all price ranges wanted in OAK BAY area especially in the higher price brackets.

Homes wanted in all parts of Victoria. Just call me and I'll come right out.
Mr. Regan, B 5104; Evenings, G 8311

HICKS REALTY LTD.
1710 DOUGLAS STREET

WANTED—Eight-room home with basement in good district. Suitable for duplexing. $1,500 down and $50 per month. Up to $8,000.

WANTED—Revenue home with basement. $3,000 down, full price around $8,500.
Phone Stan Cornish, Evenings G 7643

Boorman Investment Co. Ltd.
616 VIEW STREET Phone E 7134

REQUIRED IMMEDIATELY

Four or five-room bungalow in FAIRFIELD or JAMES BAY for invalid client who has just sold home. Must have as few steps as possible. Will pay up to $6,300.
Please Phone Mr. Green

A. BERNARD & CO. LTD.
G 9338, or Evening, G 8083

OAK BAY—UPLANDS

My client needs a four-bedroom home in the above area from $15,000-$20,000 cash. Traditional type architecture preferred. Must have large drawing-room and dining-room and automatic heat.
Jack Smith, B 5104

HICKS REALTY LTD.
1710 DOUGLAS ST.

80 PROPERTY FOR SALE

IMMEDIATE POSSESSION

A GOOD BUY — FOUR ROOMS AND bathroom with white enamel plumbing fixtures. Electric light. Hot and cold water to kitchen sink and bathroom, fireplace in living-room, garage, fuel shed, etc. Approx. ½ acre, some fruit and ornamental trees, large vegetable garden, balance natural setting, trees, shrubs, etc. Suitable for year-round living. Low Saanich taxes. Prospect Lake. Price $2,450. Call or phone (between 1 and 4 p.m., week-days.)
L. M. ROSEVEAR & CO. LTD.
1115 Langley St. Phone G 6041

EXTRA LARGE LOT, 75-80 FEET frontage. 250 feet deep. Cultivated and clear except for raspberries and grapes. Property is high with excellent drainage. Waterpipe the length of lot. 2900 Dysart Road. B 5075.

FOR SALE—SEVERAL NICE PROPERties at Mill Bay and vicinity. Apply G. Frayne, Cobble Hill.

GOOD HOUSE, MODERN, 5 ACRES, SEAfrontage; 2 acres cleared, pasture, [illegible] highway. 30 miles Victoria. Reasonable. Box 2804, Colonist.

GOOD BUILDING LOT WITH BLACK soil, in Saanich, $600. G 6817.

LARGE OAK BAY LOT, SUITABLE DUplex or residence; choice locality. $1,800 or offer. G 6806.

OAKCREST SUBDIVISION — 2 GOOD building lots. No rock. Frontages 65 ft. and 71 ft. $800 each. Mr. Nicholson, Hawkes Foster Ltd. B 2101, day or night.

$3150—APARTMENT HOUSE SITE, size 100'x90'. Pandora Ave. and Camosun Street, near Christian Science Church. E. N. Bagshawe. B 4623, 1216 Broad Street. Res. E 2548 nights.

$350—CLEARED LOT, SHAKESPEARE Street. Near offers considered. Phone Douglas Hawkes, B 2101, or, Sundays or evenings, B 4494.

81 PROPERTY WANTED

LOT LISTINGS WANTED
AN INCREASING DEMAND FOR BUILDing sites has recently developed. If you have any vacant property you wish to sell, see Mr. Nicholson at Hawkes Foster Ltd., B 2101, day or night.

SMALL PIECE OF WATERFRONT PROPerty, suitable for summer home, with or without house, on Saanich Inlet. Accessible via West Saanich Road. B 4426.

SEAFRONTAGE, DEEP COVE TO Crofton (prefer Maple Bay), sheltered anchorage. Not more than 5 acres. Box 2694, Colonist.

WANTED TO BUY—TWO TO FIVE acres, near Royal Oak. Box 2665, Colonist.

82 ACREAGE FOR SALE

1.6 ACREAGE OF CHOICE HIGH LAND in Gordon Head. Suitable for V.L.A. Albion 75R.

85 FARMS FOR SALE

Financial Survey Limited

DAIRY AND CATTLE FARM
437 ACRES — SEAFRONT

18 MILES FROM CITY. 7-room house; large barn equipped for dairy cattle, milkhouse, roothouse, 2 garages. Full equipment of machinery. New tractor, manure spreader, ploughs, discs, rollers, harrows, in fact everything needed to operate this farm right down to the hay fork PLUS 10 head Jersey cattle, 6 head sheep, approx. 80 chickens. Lots of water. A bargain for only (terms arranged) $26,000

13 MILES FROM CITY

38 acres of seafront land, 21 cleared, on good highway. Another good buy for only (terms arranged) $12,500
Contact Stan Ryland, Eves. Col. 24R

1324 GOVERNMENT STREET G 9305

POULTRY FARM

With approx. $3,500 worth of equipment including electric incubators, 100 acres, 8 fenced. 4-room cottage. Electric light, automatic water system. Further particulars at office only.
FULL PRICE $6500

ALFRED CARMICHAEL & CO. LTD.
1218 BROAD STREET G 7141

NOTICE TO CREDITORS

In the Matter of the Estate of EMILY GEORGENA LANG, Deceased, Victoria, B.C.

NOTICE is hereby given that all persons having claims upon the estate of the above named Emily Georgena Lang, who died at Victoria, B.C., on February 8th, 1951, are required to file with the undersigned by March 26th, 1951 a full statement duly verified of their claims and of any security held by them, and after that date the Executrix will distribute the assets of the said deceased among the parties entitled thereto, having regard only to the claims so filed or which have been brought to their knowledge.
Dated at Victoria, B.C., February 23rd, 1951.
GREEN & McQUARRIE,
Solicitors for the Executrix.
614 Central Building,
620 View Street,
Victoria, B.C.

NOTICE TO CREDITORS

In the Matter of the Estate of LORNE ROSS, Deceased.

NOTICE is hereby given that creditors and others having claims against the estate of the above-named deceased are hereby required to send them to the undersigned executor at 1205 Government Street, Victoria, B.C., before the 26th day of March, 1951, after which date the executor will distribute the said estate among the parties entitled thereto, having regard to the claims of which it then has notice.
Dated this 23rd day of February, 1951.
THE ROYAL TRUST COMPANY,
Executor.
By GREEN & McQUARRIE,
614 Central Building,
620 View Street,
Victoria, B.C.,
Solicitors for the Executor.

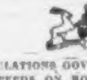

REGULATIONS GOVERNING LOADS AND SPEEDS ON ROADS IN COMOX ELECTORAL DISTRICT

THE undersigned, being a person authorized by the Minister of Public Works, in writing, to exercise the powers vested in the said Minister in Part II of the "Highway Act," hereby cancels existing load and speed regulations recently made pursuant to Section 35 of the "Highway Act" in so far as they affect all Provincial Government roads in Comox Electoral District.
Dated at Victoria, B.C., this 26th day of February, 1951.
E. W. HALL,
District Engineer,
Provincial Department of Public Works.

"GOVERNMENT LIQUOR ACT"
(Section 27)

NOTICE OF APPLICATION FOR CONSENT TO TRANSFER OF BEER LICENCE

NOTICE is hereby given that on the 12th day of March, next, the undersigned intends to apply to the Liquor Control Board for consent to transfer of Beer Licence No. 3084, issued in respect of premises being known as Fulford Inn, Fulford Harbour, Salt Spring Island, Province of British Columbia, upon the lands described as Parcel C. (D.D. 18605 I, of Section 11, Range 1, Salt Spring Island, Cowichan District, Victoria Land Registration District, Province of British Columbia, from Thomas Frederick Ayres and Harold Dennis Singleton, both of Fulford Harbour, Salt Spring Island, British Columbia, Transferors, to Roy E. Coleman and Elizabeth E. Coleman, Transferees.
Dated at Vancouver, British Columbia, this 9th day of February, A.D. 1951.
ROY E. COLEMAN,
ELIZABETH E. COLEMAN,
Applicants and Transferees.
By W. A. Street,
Their Solicitor,
6—1490 West Broadway,
Vancouver, B.C.

MUNICIPALITY OF OAK BAY

LOCAL IMPROVEMENTS

A COURT of Revision will sit on Wednesday, March 28th, 1951, at 8:30 p.m. at the Municipal Hall, Oak Bay, to consider assessment rolls for local improvements on the following streets: Anscomb, Armstrong, Christie Way, Dalhousie, Hamiota, Henderson, Heron, lane between Nottingham and Mayhew, Larkdowne, Lincoln, Linkleas, Middowne, Pacific, Sandowne, Tinto, Valdez.

Barbers Name Six Delegates

A delegation of six members of the International Barbers' Union, Local 372, will attend the annual convention in Vancouver March 14, union officials announced last night.

They are James McCrimmon, James Coombs, Ben Frankling, L. Stevenson, Otto Mehrer and Ralph Moore.

The union also voted $50 towards the strike fund of the Furniture Workers, Local 2607.

[illegible] James Coombs public relations officer for the union barbers in Victoria.

NOTICE OF APPLICATION TO THE PARLIAMENT OF CANADA FOR A PRIVATE BILL

Notice is hereby given that an application will be made to the Parliament of Canada, at the present or next following session thereof, for an Act to incorporate a company under the name of Champion Pipe Line Corporation Limited or such other name as Parliament may grant, for the purpose of acquiring, constructing, owning and operating pipe lines inter-provincially and/or internationally within or outside Canada for the transmission and transportation of gas and oil or any liquid product or by-product thereof, and to exercise such other powers and corporate provisions as may be necessary for the carrying out of the objects of the Company and to have all the powers, rights and immunities conferred by The Pipe Lines Act and any other general legislation relating to pipe lines, subject to the provisions of said Act and any such general legislation.
Dated at Montreal, P.Q., this 12th day of February, 1951.
MONTGOMERY, McMICHAEL, COMMON, HOWARD, FORSYTH & KER
Solicitors for the Applicants.
1700 The Royal Bank Building,
MONTREAL, P.Q.

AUCTION SALE

Timber Sale X51611

THERE will be offered for sale at Public Auction at 11:30 a.m. on Monday, March 5th, 1951, in the office of the District Forester, Marine Building, Vancouver, B.C., the Licence X51611, to cut 450,000 f.b.m. of Fir, Cedar and Balsam on an area covering Section 2 and west half of Section 3, Range 4, West, situated ¾ of a mile North of Florence Lake, Highland Land District. Two years will be allowed for removal of timber.
"Provided anyone unable to attend the auction in person may submit tender to be opened at the hour of auction and treated as one bid."
Further particulars may be obtained from the Deputy Minister of Forests, Victoria, B.C., or the District Forester, Vancouver, B.C.

Maynard & Sons
Auctioneers and Appraisers
Since 1902

Consigned from a fine Up-Island residence and other clients, we will sell, in our Salesrooms,

731-733 JOHNSON STREET

TOMORROW, 1:30

ALMOST NEW
HIGH-CLASS
FURNISHINGS

TWO MAHOGANY BEDROOM SUITES
MOFFAT ELECTRIC RANGE
ELECTRIC DISHWASHER
ELECTRIC REFRIGERATOR
BRITISH INDIA CARPETS

Also including **3-piece Chesterfield with expensive Slip Covers,** other Chesterfield Suites and Convertos, a number of Chesterfield Chairs, Upholstered Open-Arm Chairs, Fluted-Back Sectional Chesterfield, Tri-Lamps, fine **British India Carpet** in blue with floral corners, 9 x 12; British India Carpet in green, 7 x 9; walnut Tea Wagon, walnut and mahogany End and Coffee Tables, oak Fall-Front and Knee-Hole Desks, D.H. Singer Sewing Machine, 8-piece walnut Dining Suite, beautiful **9-piece mahogany Bedroom Suite** by Knechtels, Ltd., complete with Box Spring and Spring-Filled Mattress; as new **6-piece mahogany Bedroom Suite** by Gibbard, complete with Ribbon Spring and Spring-Filled Mattress; almost new **9-piece Twin Bedroom Suite** in light maple with Springs and Spring-Filled Mattresses, walnut 4-Poster Bed and other Double and Single Beds complete, mahogany and walnut Chests of Drawers and Dressers, **mahogany Bow-Front Chest of Drawers,** 4-piece chrome Dinette Set, oak Tables and Chairs, as new **Bungalow Beds,** odd Spring-Filled Mattresses, nearly new **Moffat Table-Top Electric Range,** all-enamel Coal and Wood Ranges, Hotpoint apartment-size Electric Range, Wardrobes, Carpet Felts, Small Electrical Appliances Including Electric Plates, Ovenettes and Handi-Chefs, etc., fine **China, Glassware, Oriental Chinaware, Platedware, including Tea Sets,** as new **Sunbeam Mixmaster,** Tailor's Scissors, nearly new Mantel Clock, Mantel Radios, **Portable Electric Ironer, Thor Electric Ironer,** Car Heater, late model **Hoover Electric Vacuum,** late model **Westinghouse Electric Refrigerator,** as new **Electric Dishwasher,** Steel Lathe, Bench Saw, Toilet, Iron Horse Motor, etc.

10:30 Basement Sale
LARGE SELECTION
USEFUL
FURNITURE
16 RANGES

Also including: Enamel Sinks and Washbasins, Oil Drums, Wheelbarrows, Garden Tools, Doors, Sash, Scales, Kitchenware, Bicycles, Electric Washing Machine, Tables and Chairs, Desks, Wardrobes, Dressers, etc.

MAYNARD & SONS, Auctioneers
731-733 Johnson Street G 5921

Symphony Ends Series For Students

Second and final concert of the Victoria Symphony Orchestra for the benefit of Victoria high school students was presented Sunday at the Royal Theatre.

The orchestra, conducted by Hans Gruber, opened the concert with the Wolfe-Ferrari overture to "The Secrets of Suzanne." This was followed by Brahms' "Academic Festival Overture" and the [illegible] "Farewell Symphony" by Haydn. During the "Farewell Symphony" the members of the orchestra slowly leave the darkened stage until only the conductor is left, sitting in feigned sleep.

After a brief intermission the concert ended with Tschaikowski's "Nutcracker Suite" and a selection described by Mr. Gruber as "the noisiest thing on record," the "Overture Solenelle—1812."

R. G. Taylor Funeral Today

Funeral services will be held at 1:30 p.m. today for Robert George Taylor, 41, who died, Saturday, at St. Joseph's Hospital.

Mr. Taylor, a native of Victoria, worked for the City Water Department for 14 years.

Services will be held at Sands Mortuary with Rev. J. L. W. McLean officiating. Burial will be in Colwood Burial Park. Pallbearers will be William Larsen, Jack Devine, Royce Oake, Wilfred Gardner, B. Carlowell and George Bridges.

Maynard & Sons
Auctioneers and Appraisers
Since 1902

IMPORTANT
ANTIQUE
SALE

Instructed by well-known families to close Estates, we will sell, in our Salesrooms,

731-733 JOHNSON STREET

Thursday Night, 7:30
AND
Friday Afternoon, 1:30

FINE SELECTION
English, French and Chinese
Furnishings

21 Persian Rugs
Rosewood Grand Piano
(By Ernst Taps, Dresden, Germany)

Exquisite Louis XIV China Cabinet and Desk

6 SETS DINING CHAIRS
7 SIDEBOARDS — 7 DIN. TABLES
OCCASIONAL TABLES AND CHAIRS

Mason & Risch Mine Piano, Small Heintzman Piano, Brass, Copper, China, Silver.

CHINESE
Screens, Cabinets, Vases, Figures, Wall Pieces, Teak Dining Table and Chairs, etc.

Full Particulars Appeared in Week-End Papers

ON VIEW
Tomorrow, 9 A.M. to 9 P.M.
Thursday, 9 A.M. to Saletime (7:30)

MAYNARD & SONS, Auctioneers
731-733 Johnson Street G 5921

TODAY
at 2:30
AUCTION SALE
AT
3490 Upper Terrace Rd.
OF GRACIOUS
UPLANDS
RESIDENCE
AND COMPLETE
FURNISHINGS

300 Seats for Your Convenience. Prospective buyers are respectfully requested to be on hand early. Thousands of people have already viewed this lovely home. It will again be on view 11 a.m. till 1 p.m. today.

FREEMAN
OF LONDON
"The Better Auctioneer"

NOTE: May I discuss the sale of your home or estate with you?

NURSERY STOCK AUCTION
FRUIT TREES - SHRUBS - TREES - PERENNIALS
WED. NEXT, FEB. 28, 2 P.M.
845 YATES ST. - INSIDE SALE - NICE AND WARM
SEE ADVT. PAGE 6 TODAY'S PAPER
ARGALL & KNAPP

Hockey Scores

MAINLINE-OKANAGAN
Kelowna 4, Vernon 7 (Vernon wins first game of Interior round-robin series).

WESTERN CANADA SENIOR
Regina 5, Calgary 11.

WESTERN CANADA JUNIOR
Regina 4, Medicine Hat 2 (Regina leads best-of-seven semi-final, 2-1).
Crow'snest 2, Lethbridge 7 (Lethbridge leads best-of-seven semi-final, 2-1).

BIG FOUR SENIOR (SASK.)
Notre Dame 2, Yorkton 3.

EASTERN CANADA SENIOR
Hull 3, Ottawa Army 3 (first game of best-of-three quarter-final).

MARITIME MAJOR
Saint John 4, Charlottetown 7.

CAPE BRETON MAJOR
Glace Bay 1, North Sydney 5.

PORCUPINE MINES SENIOR "A"
[illegible] offs, 1-0).

SUNDAY SCORES

N.H.L.
New York 8, Detroit 2.
Boston 3, Chicago 2.

P.C.H.L.
Tacoma 4, Seattle 1.
Portland 7, Vancouver 3.

A.H.L.
Cincinnati 2, Providence 2.
Hershey 3, Buffalo 6.

U.S.H.L.
Tulsa 4, Kansas City 6.
St. Paul 4, Denver 2.
Milwaukee 5, Omaha 6.

ONTARIO JUNIOR
Oshawa 1, Toronto Marlboros 8.
Waterloo 2, Toronto St. Michaels 6.

QUEBEC SENIOR
Valleyfield 4, Montreal 2.
Chicoutimi 2, Sherbrooke 4.
Quebec 7, Shawinigan Falls 4.

QUEBEC JUNIOR
Montreal Nationales 7, Three Rivers 7.
Quebec Citadels 3, Montreal Canadiens 3.

Today's Pattern

LAURA WHEELER

Make it now for your new Spring suit, enjoy it all year round! A smart investment for wear, it's easy to make in pineapple crochet.

Back and front are identical except neckline. Pattern 539; crochet directions; sizes 12-14, 16-18.

Laura Wheeler's improved pattern makes crochet and knitting so simple with its charts, photos and concise directions.

Send **TWENTY-FIVE CENTS** in coins (stamps cannot be accepted) for this pattern to the Laura Wheeler Pattern Department, The Victoria Colonist, 60 Front Street West, Toronto, Ont. Print plainly **SIZE, NAME, ADDRESS, STYLE NUMBER.** The pattern will be mailed from Toronto and should reach you in two weeks or less.

Send Twenty-Five Cents more (in coins) for our Laura Wheeler Needlecraft Book. Illustrations of patterns for crochet, embroidery, knitting, household accessories, dolls, toys ... many hobby and gift ideas. A free pattern is printed in the book.

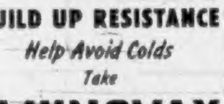

Why Stay Off Work?
BUILD UP RESISTANCE
Help Avoid Colds
Take
IMUNOVAX
COLD VACCINE TABLETS
during "Cold Months"
Ask Your Druggist

Plan Start On Centre For Blind

Construction of the new Canadian National Institute for the Blind White Cane service centre in Victoria is expected to start early in May, it was announced yesterday by Eric Brettell, Victoria member of the divisional board of the C.N.I.B., and chairman of the Victoria building committee.

The building will be erected on Arena Way opposite the Britannia Branch of the Canadian Legion. It will be one or two stories, depending on the cost and the availability of funds when the contract is let.

The Community Chest has pledged $25,000 over a period of four years toward the cost of the building on the understanding that no general appeal for funds will be made to the public.

Stamps Swamp Capitals, 11-5

HOW THEY STAND

	W.	L.	T.	F.	A.	Pts.
Calgary	34	17	1	246	166	69
Edmonton	30	21	1	204	182	61
Saskatoon	24	26	1	187	196	49
Regina	13	27	1	142	246	27

Calgary Stampeders took an eight-point lead in the Western Canada Senior Hockey League by swamping the hapless Regina Capitals, 11-5, before 3,800 fans at Calgary last night.

SUMMARY

First Period—1, Calgary, Devicq (Finney) 4:16; 2, Regina, Johnson (Kyle, Fletcher) 10:37; 3, Calgary, Taggart (Pechet) 14:22. Penalties — McNabb, C. Allen, Johnson, Clark.

Second Period — 4, Calgary, Finney (Scott) 3:14; 5, Calgary, Grant 9:19; 6, Calgary, Larson (Anderson, Grant) 16:09; 7, Calgary, Larson (Anderson) 17:02; 8, Regina, Popein (McDougall) 17:34; 9, Calgary, Finney (Devicq) 18:42. Penalty — Clark.

Third Period — 10, Regina, McDougall (Sandalack, Johnson) 4:41; 11, Regina, G. Allen (McPherson) 7:50; 12, Regina, Kyle (Popein, Fletcher) 11:26; 13, Calgary, Pechet (Simpson, Anslow) 14:38; 14, Calgary, Finney (Scott, Devicq) 17:18; 15, Calgary, Scott 17:39; 16, Calgary, Finney 18:32. Penalty—Hill.

Tides at Victoria

FEBRUARY

Date	Time H.M.	Ht. Ft.	Time H.M.	Ht. Ft.	Time H.M.	Ht. Ft.	Time H.M.	Ht. Ft.
1			8:35	10.5	17:29	2.5		
2			8:53	10.7	18:21	1.8		
3			9:48	10.7	19:00	1.4		
4	5:36	9.7	6:30	9.6	11:05	10.5	19:52	1.3
5	5:37	9.8	7:40	9.2	12:19	10.2	20:38	1.4
6	5:51	9.3	8:42	8.5	12:25	9.8	21:19	1.9
7	5:08	9.0	9:34	7.8	14:27	9.2	21:55	2.7
8	5:30	8.9	10:27	7.1	15:30	8.5	22:33	3.6
9	5:39	9.0	11:23	6.4	16:32	7.9	23:08	4.7
10	6:02	9.1	12:22	5.7	17:42	7.3	23:38	5.6
11	6:28	9.2	13:24	5.4	19:34	6.7	23:40	6.6
12	6:03	9.3	14:33	4.7				
13	7:10	9.4	15:40	4.3				
14	7:12	9.4	16:37	4.0				
15	7:13	9.5	17:30	3.5				
16	7:37	9.5	18:13	3.1				
17	5:16	9.6	18:52	2.8				
18	5:23	9.5	7:39	9.3	6:19	9.4	19:27	2.4
19	5:26	9.4	7:01	9.1	11:00	9.3	20:03	2.4
20	5:30	9.0	8:14	8.6	12:18	9.2	20:34	2.5
21	5:27	8.7	8:44	8.0	13:15	9.1	21:07	2.8
22	4:57	8.5	9:22	7.3	14:17	9.0	21:40	3.3
23	4:41	8.5	10:06	6.5	15:18	8.5	22:14	4.0
24	4:50	8.7	10:52	5.8	16:23	8.1	22:49	4.9
25	5:17	8.9	11:44	5.0	17:35	7.6	23:19	5.8
26	5:41	9.2	12:41	4.2	19:01	7.2	23:40	6.7
27	6:05	9.5	13:41	3.5				
28	6:24	9.8	14:46	2.9				

The time used is Pacific Standard for the 120th Meridian west. The figures for height serve to distinguish high water from low water. Where blanks occur in the tables, the tide rises or falls continuously during intervening times between the high and low waters as given. 0.4 foot must be subtracted from the heights in this table to conform with the datum of soundings on the charts of the locality.

"WEAK" BACK?
Many say they get "cold" in the back—or the kidneys—so easily! That's why thousands keep Dr. Chase's Kidney-Liver Pills always on hand. For this reliable remedy is like two treatments in one—works faster to relieve painful backaches due to faulty kidneys. Dr. Chase—a name you can depend on. 51
DR. CHASE'S
KIDNEY-LIVER PILLS

Phone
G 4179
This advertisement is not published or displayed by the Liquor Control Board or by the Government of British Columbia.

"Y" Swim Team Captures Title

A team from the Victoria Y.M.C.A. captured the British Columbia synchronized swimming championship at the Crystal Pool in Vancouver on Saturday. Vancouver Amateur Swimming Club was second and the University of B.C. team finished third.

The "Y" team was captained by Rita Norbury and included Jean Mills, [illegible] Beverley Ross, Lynn Balcolm and Mary Wilson.

PLACER METHOD
Virtually all gold produced in the Yukon now is from placer operations in the Dawson district.

MULTIFLORA ROSE
THE LIVING FENCE
For permanent maintenance-free fencing, hedging, shelter rows, snow barriers, erosion control, game conservation, etc. Easily and quickly grown from seed. This remarkable new plant of many uses for garden, farm, ranch, summer properties, school and industrial grounds is fully described in our Bulletin "Multiflora Rose". Send for your FREE copy today. Seed for immediate delivery (Pkt. 25¢) (¼ oz. $1.00) (Oz. $1.75) postpaid. Complete culture directions supplied.
DOMINION SEED HOUSE
GEORGETOWN, ONT.

This superb tea guarantees the flavour of every cup
"SALADA"
ORANGE PEKOE

More Than 8 Months Meat Rations in England!

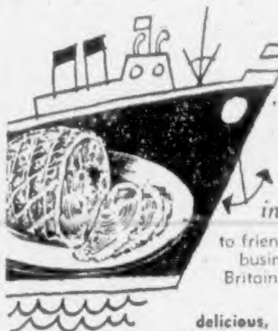

speed this wonderful overseas gift in time for Easter

to friends, relatives and business associates in Great Britain and continental Europe

delicious, whole smoked HAM

weight 14 lbs. Specially cured and processed for MARSHALL ELLIS for overseas shipping. Delicately flavored.

12.50 to Great Britain

A real, welcome treat! Place your order now • Food parcels prepared or made to order.

13.95 to Continental Europe. Price includes ALL COSTS. Delivery Guaranteed

FOOD PARCEL FOLDER ON REQUEST
WRITE FOR CATALOGUE E 3
MAKE CHEQUES PAYABLE TO

MARSHALL ELLIS LTD.
138 McGILL ST. MONTREAL, P.Q.
A Guaranteed Service

To the Citizens of Greater Victoria:

We have found that owing to the increased cost of materials, labor, rentals, etc., it has been necessary to slightly increase our repair prices.

We have always endeavored to supply the citizens of Victoria with high-class work at reasonable rates, and trust that our work in the past will continue to warrant your patronage and support.

The Greater Victoria Locksmiths, Saw Filers and Grinders' Association.

PRICE'S KEY SHOP .... 847 Fort St.
HARRIS' CYCLE SHOP .... 758 Fort St.
OAK BAY HARDWARE .... 2213 Oak Bay Ave.
BOB PEDEN LTD. .... 646 Johnson St.
ELVES & SON .... 821 Pandora Ave.
A. N. JOHNSTON .... 1121 Vancouver St.
JUNCTION SHARPENERS .... 1610 Oak Bay Ave.
VICTORIA SERVICE CENTRE .... 623 Cormorant St.
IRA BECKER SAW SHOP .... 612 Cormorant St.
A. J. WORTH .... 824 Cormorant St.
OAK BAY BICYCLE SHOP .... 1968 Oak Bay Ave.
J. DAVIDSON .... 1707 Government St.
GORDON'S SPORT SHOP .... 1007 Hillside Ave.
POWER MOWER SALES & SERVICE, 712 Humboldt St.
GEO. H. REED .... 1053 View St.
J. B. LOWE .... 1802 Government St.
W. J. GAWNE .... 1535 Morrison St.
B.C. LOCK & KEY .... 709 Pandora Ave.

VICEROY
Filter Tip
CIGARETTES

The FILTER does it
Extra Mildness - Extra Flavour
The hygienic tip stays firm and clean in your mouth

BRINGING UP FATHER, by McManus

RIP KIRBY, by Alex Raymond

LI'L ABNER, by Al Capp

BUCK ROGERS, by Bob Barton and Murphy Anderson

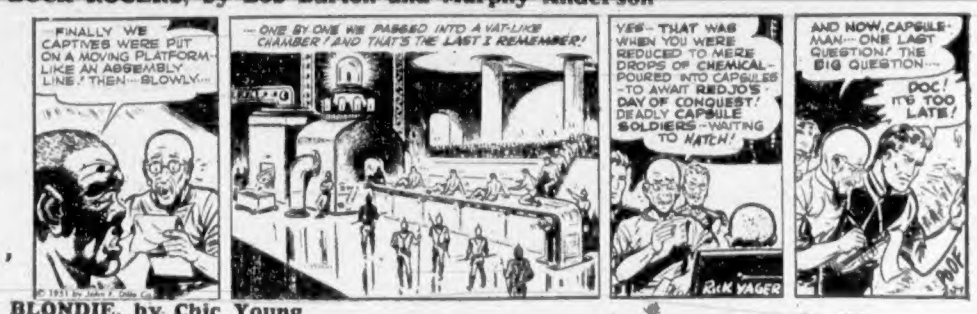

POGO, by Walt Kelly

BLONDIE, by Chic Young

DONALD DUCK, by Walt Disney

MARY WORTH'S FAMILY, by Dale Allen

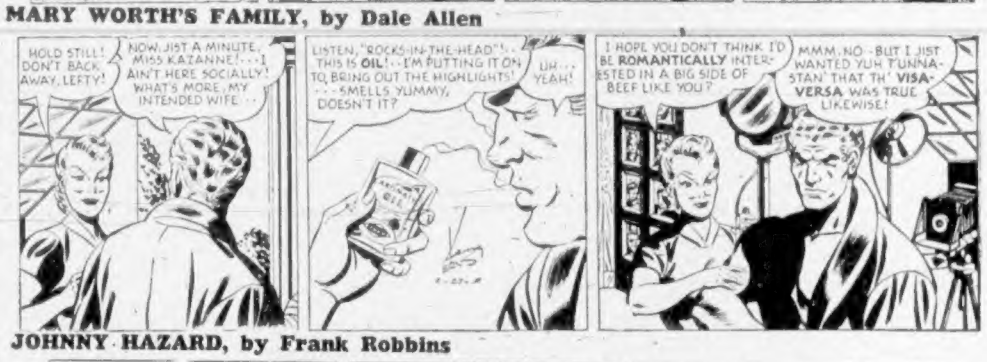

JOE PALOOKA, by Ham Fisher

JOHNNY HAZARD, by Frank Robbins

GRANDMA, by Charles Kuhn

SMITTY

ARCHIE, by Bob Montana

MUTT AND JEFF, by Bud Fisher

REX MORGAN, M.D., by Dal Curtis

ROY ROGERS, King of the Cowboys, by Al McKinson

BARNABY, by Jack Morley

PENNY, by Harry Haenigsen

Wismer Silent on Liquor Issue, Defends Five-Year Licence Term

—IN THE LEGISLATURE—

The debate on the Throne Speech will continue in the [illegible] **addresses scheduled for delivery by Leo Nimsick (C.C.F., Cranbrook), Thomas King (Cln., Columbia) and Arthur Ash (Cln., Saanich).**

By LAWRIE JOSLIN

A. R. MacDougall (Coalition, Vancouver-Point Grey) resumed debate on the Throne Speech yesterday.

A lawyer and a convincing speaker, he seemed to have the members waiting for his words.

He didn't get much of a rise out of the Attorney-General with his reference to the need for changes in the Liquor Control Act. But Mr. Wismer rose in defence of five-year drivers' licences when they came under fire.

The Vancouver member's suggestion that a licencee should have a choice between a one-year licence or a five-year licence was dismissed by the Attorney-General.

"It would be more costly than the old system," he said.

SLY DIG

After congratulating Health and Welfare Minister A. D. Turnbull on his elevation to the Cabinet, Mr. MacDongall took a sly dig at him.

"It is a pity that his manifold talents should not be in demand in a more complicated sphere involving problems which would be a challenge in his undoubted capacity," he said. "As it is, he is only charged with the administration of such cut and dried matters as the Hospital Insurance scheme and the spending of a very high percentage of our total budget."

* * *

NO FAITH

R. W. Haggen (C.C.F., Grand Forks-Greenwood), slower and more deliberate than his predecessor, let it be known he had no faith in the promises of the Government.

He said his travels through the province showed him the people "are disgusted with procrastination, chiseling, unfilled promises, depreciated earnings and patronage."

As the Opposition member saw it, the Government "is going to get it in the neck and get it properly."

Mr. Haggen described toll bridges as "iniquitous and one of the most retrogressive policies introduced." He looked darkly at [illegible] that the Government was considering establishment of a toll bridge authority.

* * *

DOUBTS OPINIONS

Opinions already expressed in the House that a section of the public was chiseling on Hospital Insurance were given little credence by Mr. Haggen.

Construction of lower-standard hospitals for chronic and convalescent patients to relieve overcrowding in the main hospitals would remedy some of the ills of the scheme, he suggested.

* * *

INDIAN PENSIONS

H. H. Welch (Cln., Comox) was the first Vancouver Island member to speak during the current session.

He asked the Government to consider giving its share of the old-age pension immediately to British Columbia's aged Indians.

"I give the Government full marks for their attempt to raise the standard of living of these people," he said.

* * *

ASKS STATEMENT

Mr. Welch looked to the Government for a statement on education taxes.

"I have been asked by the farmers of my constituency to find out whether any progress has been made toward finding some other method of taxation for school purposes than that of farm land taxes," he added.

* * *

SELL P.G.E.?

Members relaxed when Mr. Welch took them on a verbal trip on the P.G.E. But they sat up and took notice with his declaration that the Province should get out of the railway business.

"I may be sticking my neck away out on this," he said, explaining he had not heard a Government policy speech before delivering his address.

* * *

PRAISES MANAGER

Noting that the P.G.E. made a profit for the first time last year, Mr. Welch expressed "profound admiration" for its general manager, J. A. Kennedy.

"He made the E. & N. pay and he is going to make the P.G.E. pay," he asserted.

* * *

ANSCOMB ILL

It was turn-about for Premier Byron Johnson and Finance Minister Herbert Anscomb yesterday.

Ill with a cold last week, the Premier was well enough to return to his place in the House following a two-day absence.

Mr. Anscomb did not appear, however, and was reported ill with influenza.

Several private members of the Legislature are down with the flu and heavy colds.

Licence Plan Resented, Member Says in House

The five-year driver's licence payable in advance is deeply resented by "the man in the street," A. R. MacDougall (Cln., Vancouver-Point Grey) told members of the Legislature yesterday.

"Inasmuch as I stood on the floor of this House at the last session and raised very great objection to the imposition of the five-year motor licence and at that time accused the Government of great ingenuity, indeed, of financial wizardry, in finding a way to borrow without interest, I only propose to remind the house that the amendment to the Motor Vehicle Act which made this possible has caused widespread discontent," declared Mr. [illegible]

The Vancouver member asserted also that the white strip which must be attached to last year's licence plates "does not create an esthetic impression, and is not particularly good publicity for British Columbia motor cars traveling abroad."

Tax Boost Suggested

Drain on the public purse from hospital insurance must cease, A. R. MacDougall (Cln., Vancouver-Point Grey), declared in the Legislature yesterday.

Hospital insurance should be self-supporting, he said.

One method of putting the scheme on its feet would be to raise premiums to take care of additional beds resulting from an increased population.

"I cannot agree with those who would increase the social security and municipal aid tax for the purpose of bolstering up the hospital insurance scheme," he stated. "This tax was never meant to bolster up a scheme which was supposed to be self-supporting."

JOINS DEMAND

Mr. MacDougall added his voice to the demand already expressed in the Legislature that consideration should be given to the insured contributing some portion of the costs of hospitalization, to elimination of certain benefits, and to some sliding scale of premiums whereby the insured may be able to obtain greater benefits for higher premiums.

The Vancouver member declared three facts in connection with hospital insurance are now apparent:

1. The vast majority of the people of the province would not favor discontinuance of the scheme.

2. It has already become a serious problem to the finances of the Province.

3. There is a great deal of discontent with "inequalities and injustices."

Local Option Legislation Advocated

Legislation should be passed by the Legislature enabling individual communities to hold their own plebiscites to decide whether they wish extension of the present means of obtaining liquor for consumption, according to A. R. MacDougall (Cln., Vancouver-Point Grey).

He said in the Legislature yesterday that "local option" is the only fair means of settling the liquor question.

"A province-wide plebiscite on the question of a change in our liquor laws, whether to permit drinking in restaurant with meals, or in so-called cocktail bars, might result in unfairness to certain communities if the result of such plebiscites were implemented by legislation," he declared.

It should not be the purpose of the Legislature to foist public drinking on any part of the province which does not want it, he stated.

Mr. MacDougall regarded as "sinister" the fact that under present Government liquor control measures "the profit from spirituous beverages has become such a large precentage of our total revenue."

Fears Insurance Plan Must Make New Start

To find a formula to make the operation of the hospital insurance scheme "rise and fall with costs" it may be necessary to start again "from scratch," H. J. Welch (Cln., Comox) declared yesterday in the Legislature.

He said insufficient use had been made of the payroll deduction plan.

"There are 30,000 employers in British Columbia," stated Mr. Welch. "We have 3,300 employers [illegible] minister tells us that 90 per cent are paying their premiums.

"I would like to know—90 per cent of what? We have no complete registration. I cannot believe that until a registration is made the hospital insurance authorities can ever be sure of any percentage."

Mr. Welch said the health department should give every consideration to Canadian Legion requests that recipients of war veterans' allowances be relieved from payment of hospital insurance premiums.

Mr. Welch also declared that he was not very happy "over an economy built up on liquor profits."

"I have been averse to opening up this act because it invariably has turned out that any time the Liquor Act is opened up it gets worse," he said. "However, I must agree . . . that a plebiscite should be taken and the wishes of the people of British Columbia as a whole should be studied."

The Comox member also urged an amendment to the Highway Act to make it illegal to allow cattle or horses to run unattached on any highway west of the Cascade Mountains.

"The present law puts the onus of responsibility on a car driver who might injure an animal running loose on the highway, whereas I think the owner of the animal is creating the hazard and it is he [illegible]" stated Mr. Welch.

Alaskan Commander Confident of Defence

ANCHORAGE, Alaska, Feb. 26 (AP).—The head of the Alaska Defence Command said today his organization was well prepared to defend all of the territory against any country that may "step in and try to take it."

Lieut.-Gen. W. E. Kepner said in an interview that "we are no push-overs and anyone who thinks he can walk in and take Alaska is in for a rude awakening."

RENT A PIANO

We have good reconditioned pianos for as little as $10.00 per month . . . and if you decide to buy, the rental is ap[illegible]

Fletchers
4 FLOORS AT 1130 DOUGLAS
G 8561

Taking Time

It is advisable to allow plenty of time for your Easter box to be mailed.

There is the time for specially wrapping each piece and the time in traveling, also the fact March 25 is Easter.

Open All Day Wednesday

Welch's Candy Shop
745 FORT STREET
Empire 6422

TRUCKERS
BIGGEST STOCK at WHOLESALE PRICES
New and Used Truck and Tractor Parts
All Types
State Model Number
NO ORDER TOO SMALL!
Let one of our Experts solve your Hard-to-Get Part Problem
CALL! WRITE! WIRE!
SEATTLE TRUCK WRECKING
"We Ship Anywhere"
9298 E. MARGINAL WAY RA 6262
Seattle Washington

SPECIAL! SPECIAL!
NO. 1 FIR SAWDUST
Coarse, Double Screened, Headrig Sawdust
By Blower—Per Unit $5.00
Regular Price $6.50
By Bulk—Per Unit $3.00
Regular Price, $4.50
Big Loads Fast Delivery
Empire Sawdust Co.
739 Pandora Ave., B 2424
Deal With a 100% Union Co.

Urges Study of Plans

Effects of Dam on Fish Worry Comox Member

Before Butte Lake is dammed as another step in the extension of the John Hart power development, expert opinion should be sought as to what damage might be caused to spawning grounds through raising the level of the lake, says H. J. Welch (Cln., Comox).

In the legislature, yesterday, he asked the Government to move carefully.

The people of Comox are very concerned about this matter and I would like the assurance of the Premier that this matter will be considered before any action is taken," he said.

GREAT ASSET

"I would like to be convinced of the necessity of this work before one of the greatest assets which my constituency has, from a scenic point of view and from the point of view of sport fishing, is disturbed," explained Mr. Welch. "At the present time, the power developed at John Hart Dam is nowhere near used up. There is a third penstock which is not in use at all and which will serve two more machines carrying one-third again greater capacity."

PLANS REPORTED

There have been reports that the British Columbia Power Commission plans to dam Buttle Lake to raise the power output from the John Hart development from 112,000 to more than 200,000 horsepower. Another proposal would harness a lesser amount of power at Ladore Falls, already a part of the development.

M.L.A. Raps New Drive To Buildings

R. W. Haggen (C.C.F., Grand Forks-Greenwood) thinks the Public Works Department has some "duds" on its staff as well as some good men. He thinks the duds planned the new approach road to the Legislative Buildings.

"Probably you have seen that on the Belleville entrance, the road is being fenced off," he advised. "An entrance is being made from Government Street, along the north side of the Provincial Museum, and in front of one of the entrances to these buildings."

The new entrance would create a dangerous hazard, particularly to school children who visit the museum on Saturdays, said Mr. Haggen.

"It is criminal to permit such an entrance to these buildings to be built," he continued. "Prevention is better than cure and I suggest that the project be scrapped now before life is lost. To my mind, this change makes one of the worst traffic hazards in Victoria—and there are plenty of them."

(City authorities favored construction of the new entrance as a means of alleviating traffic congestion at the corner of Belleville and Government Streets.)

PILGRIMS' PORT

Jedda on the Arabian coast of the Red Sea is the principal port for pilgrims making the trip to Mecca.

Mount Jacques Cartier on the Gaspe Peninsula of Quebec rises to 4,610 feet.

Man in Hospital After Roof Fall

CAMPBELL RIVER, Feb. 26.—John Martell, about 60, was admitted to Lourdes Hospital Monday morning with back and chest injuries. It is reported that Martell was repairing the roof of his cabin when he fell 15 feet to the ground. He was brought to Campbell River from his home on the Apple River at Loughborough Inlet, in a boat owned by Dan Rogozea. His conditions is described as good.

Evans Funeral This Afternoon

PORT ALBERNI, Feb. 26.—Funeral services for Edmund Owen Evans, 81, who died in the West Coast General Hospital Friday were held in Stevens Funeral Chapel Saturday at 2 p.m., Rev. Glen Stevenson Officiated.

Mr. Evans was a resident of the district for the past 31 years. He came here from Ontario.

His wife predeceased him six years ago.

Surviving are three sons, Edmund and John of Port Alberni and Lloyd of Parksville; two daughters, Mrs. M. Rhodes, Vancouver and Mrs. E. Switzerlick of Hamilton, Ont.; 20 grandchildren and four great-grandchildren. Burial will be in the family plot in Greenwood Cemetery.

Announcements

Arts Centre of Greater Victoria, Gallery 823 Broughton Street. Lecture by Mr. Walter Jeune on "The Art of Gilding Picture Frames and Picture Restoring," with demonstrations; Tuesday, February 27, at 8 p.m. Public 25c, members and students free. Current exhibit of paintings by Arthur Lismer will continue to Thursday. Mr. Jeune is an expert on the care of oil paintings and will offer invaluable advice to students and collectors.

Schubert Club recital, Wednesday, February 28, 8:15 p.m., Salvation Army Citadel, 757 Pandora Avenue. Soloists: Maidie Carver, soprano; Marjorie Sturgeon, contralto; guest soloist, Arthur Jackman, baritone. Admission 50c.

Victoria and District Chrysanthemum Society meeting will be held in the City Hall Thursday, March 1, at 8 p.m. Guest speaker will be G. H. Crabtree, B.Sc., M.D.A., of Vancouver, B.C.

Women's Canadian Club, Tuesday, February 27, 2:45 p.m., Empress Hotel Ballroom. Speaker, His Excellency Urho Toivola, subject, "Finland's Independence and Democracy."

Rummage sale, Hard-of-Hearing Hall, Thursday, March 1, 10 a.m., under auspices Chapter K, P.E.O. Sisterhood.

Salvage collections for Oak Bay, Shoal Bay and Uplands. We collect rags, paper, household mattresses. Phone E 3413.

The Chalet, Deep Cove, dining room service starting March 1. Chicken Dinners, Devonshire Cream Teas by reservation. Tel. Sidney 82 F.

Hear Stanley Ryerson, "The L.P.P., the C.C.F. and the Fight for Peace," Tuesday, Feb. 27, 8 p.m., Williams Bldg., 749 Broughton St.

Hear Ye! With the Vibraphone Hearing Aid. No batteries, $15. 30-day trial. 114, 745 Yates. E 0233.

Capital City Skating Club dance, Friday, March 2, 1951, Upper Crystal Ballroom.

Skillful Barber Service (a habit), Harry Firth, Estevan Avenue.

Mimeographing, Printing. Wooding, 937 Johnson Street. E 0012.

Rummage Sale, Hard of Hearing Hall, Feb. 28, at 9:30 a.m.

TORTURED WITH PAIN OF NEURITIS?*
Many people are needlessly suffering pain which could be promptly relieved by taking Phyllosan. Phyllosan Tablets taken regularly before meals provide a simple means of relief. Do try Phyllosan—you may experience a new feeling of well being very quickly. PHYLLOSAN RESULTS OFTEN ASTONISH even the most skeptical. Ask your druggist for Phyllosan today, 85c (60 tablets)—double quantity $1.55.
*When due to Vitamin B₁ deficiency.

I Was Nearly Crazy With Fiery Itch—
Until I discovered Dr. D. D. Dennis' amazingly fast relief—D. D. D. Prescription. World popular, this pure, cooling, liquid medication speeds peace and comfort from cruel itching caused by eczema, pimples, rashes, athlete's foot and other itch troubles. Trial bottle, 45c. First application checks even the most intense itch or money back. Ask druggist for D. D. D. Prescription (ordinary or extra strength).

TURN YOUR OLD GOLD INTO CASH
K. A. McLeod Co. Ltd.
(THE OLD GOLD SHOP)
Now Located at 1111 Douglas

CINDERS
For Driveways. Per Yard $1.50
FILL, CEMENT WORK, ETC.
IMMEDIATE DELIVERY
E 8535 or B 2424

ELECTRIC HEATERS

Headlight Heaters $5.25
These heaters have a specially weighted base, making it impossible for them to fall forward.
OTHER SAFETY HEATERS
"Giant" Safety $6.50
"Crown" Fan-Heater $14.50
HEATING PADS
Three safety controlled heats, from $8.85
MURPHY ELECTRIC
744 YATES ST. Phone G 1713

WOOD—HALF PRICE—WOOD
30 Cords, 12-inch Cedar, mostly inside—very easy to split, ready to burn. Good for all-round use. No sawdust or rubbish.
2 Cords $3.50 4 Cords $6.00
Immediate Delivery
760 TOPAZ O.K. FUEL G 2452

"DRYLAND FIR SAWDUST"
BY BLOWER
2 UNITS $9.00
PHONE EMPIRE 3914
HIGHWAY SAWMILLS, LTD.
2020 DOUGLAS ST.

SAWDUST
TWO UNITS - - $10.00
HARKNETT FUEL
737 Pandora Ave. G 2647

ANY OBJECTION TO PAYING 19c PER COIL
SIMMONS INNERSPRING MATTRESSES

FOR A FULL 8 HOURS OF SOOTHING SLUMBER?
That's all it works out to (just 19c per coil) as there are 242 coils in one of these fine Simmons mattresses.
$45.00
Full Sizes Only, 4 ft. 6 in.
P.S.—This mattress should sell for $65.00 because as well as the 242 coils, it is tailored in a fine damask, just like you see on the really expensive lay-outs.
P.P.S.—Individually factory wrapped . . . delivered to you in spotless condition.
TAILORED TERMS!
FREE DELIVERY
HUMBER'S
MAURICE, "BARLEY" AND BRUCE
IN BACK OF THE NEW POST OFFICE

Income for Family
4
Accidental Death
Total Disability
Retirement
FOUR-FOLD PROTECTION
It pays a monthly income to your dependents if you die before reaching retirement.
This monthly income is doubled if you meet with death by accident.
A monthly income to you in the event of your total disability through sickness or accident.
A monthly income to you for life at retirement.
Ask for our pamphlet "Four-Fold Protection Provides". It will interest you.
Before You Insure Consult
Confederation Life Association
HEAD OFFICE TORONTO
Branch Office: Imperial Bank Building, Victoria. C. C. ANNETT, Divisional Manager

SPECIAL! SPECIAL!
SHORT BLOCKS and SMALL MILLWOOD
ALL FIR—Per Cord $2.50
IN 1½-CORD LOTS
LONG FIR WOOD
For drum furnaces or fireplace. Per cord $3.50
1½ to 3 Feet Long
No. 1 Fir Millwood—Per Cord $5.25
Regular Price $6.50 Per Cord
Split Wood, All Fir $5.25 Cord
Fir logs brought in daily from Up-Island by truck to our mill.
BIG LOADS — Immediate Delivery
EMPIRE
WOOD & SAWDUST CO.
WHOLESALE and RETAIL
E 8535 or B 2424
Deal With a 100% Union Co.

Come and browse among a thousand bargains in everything from Oil Drums to Overalls.
YALE INSIDE DOOR SETS
$1.95
ALUMINUM PAINT
Suitable for Metal, Concrete, Stucco and all Wood Surfaces
$3 U.S. Gal. $12.50 Five Gals. U.S.
CAPITAL IRON AND METALS LTD.
1824 STORE ST. G 2434 - G 8441

W. E. Roskelley Leaving City Towing Firm To Operate Own Independent Tug Service

MARINE AND TRAVEL NEWS

By RAY WORMALD

A man whose name is almost synonymous with the local towing industry will retire tomorrow from Island Tug & Barge Ltd. after about 22 years with the firm.

Capt. W. E. Roskelley is leaving the company to enter business for himself. He has purchased the widely known 50-foot tug Polar Forcite from Harold Robinson (a former manager of Island Tug & Barge Ltd.) and will operate the vessel about the lower end of the Island. Capt. Roskelley's business will be known as Sooke Towing Ltd.

Born and educated in this city, Capt. Roskelley started with Island Tug & Barge Ltd. shortly after leaving Victoria High School. He served as a deckhand for some years, aboard such tugs as the Hopkins (now Island Rover), the Respond (now Island Trooper) and the bigger Burrard Chief. In time he gained his mate's papers, then his master's qualifications.

SERVED AS DISPATCHER

For the past six years he has served as a dispatcher for the towing firm, and there are few marine and shipping men of this coast who do not know him or who have not head his voice. With him in the dispatchers' offices has been his close friend Gordon Whiting.

In his new business he explained, he will be engaged primarily in the towing of logs from Island logging camps to city mills.

His father, Capt. W. R. Roskelley has been with Island Tug and Barge Ltd. since the company was formed 27 years ago.

At an informed gathering of his shipmates and fellow workers last Saturday evening, he was presented with a fine pair of binoculars.

"We're really going to miss hom around here," commented one old-timer of the firm.

* * *

CARRIER CRUISE

A five-week Spring training cruise is coming up for the aircraft carrier H.M.C.S. Magnificent according to Naval Headquarters. Commanded by Commodore K. F. Adams of Victoria, Magnicifent is now exercising with her air squadrons in Bermuda waters, and will return to Halifax March 9.

Ten days later she will start her cruise to the Carribbean, accompanied by the Tribal-Class destroyer H.M.C.S. Micmac.

Embarked in the carrier will be the 18th Carrier Air Group, comprising a squadron of Avenger anti-submarine aircraft and a squadron of Sea Fury fighters. The ports of call and dates are: Bermuda, March 23 to 28; Port of Spain, Trinidad, April 6 to 9; Barbados, April 13 to 16; Boston, April 23 to 27; returning to Halifax April 28.

CAPT. W. E. ROSKELLEY

* * *

MERCY MISSION

A hasty mercy mission was carried out by the R.C.A.F. in the blackness of early Sunday morning when a high-speed crash boat rushed from Patricia Bay to the C.P.R.'s Ss. Princess Elizabet on the way from Victoria to Vancouver.

Aboard the steamer, a passenger, W. R. Simpson of Steveston, suffered a heart attack. Immediate attention was required, and with facilities not carried aboard the ship.

A call to the R.C.A.F. marine station at Patricia Bay resulted in the launch Malacite being dispatched to the steamer. It carried W.O. J. Trig, who boarded the steamer to provide immediate treatment for the stricken passenger and remain with him until the vessel reached Vancouver.

* * *

TOPMARK REPLACED

Mariners are advised that the topmark has been replaced on base flat platform buoy, Baynes Sound, and that Kuhushan Point light, Strait of Georgia, and Deep Bay light, Baynes Sound, have both been relit.

Subsidized Aorangi To Arrive April 27

With a new lease on life provided through a three-country subsidy, the trans-Pacific liner Aorangi is scheduled to sail from Sydney, Australia, April 5 for this coast. She is due to reach this city April 27.

Because of high operating costs reported by her owners—Canadian Australasian Line—the big ship was withdrawn from service early this year after efforts to gain subsidization had failed.

Recently, however, it was announced that Canada, Australia and New Zealand had consented to sharing the subsidy required by the 17,000-ton vessel. Canada, it is stated, is to pay two-thirds of the $400,000 annual subsidy.

BIG PROGRAM

The Olympic Games program at Helsinki in 1952 consists of 142 different events, compared with 136 at London in 1948.

OWBRIDGE'S TONIC Quick Relief for COUGHS - COLDS 2-50

Acclaimed for its Fragrance...

dew-kissed White Lilac captured for you—by Dorothy Gray. This romantic loveliness is available to you now in:

Perfume (½ dram) . . $2.00
Toilet Soap . . . . . $ .75
Toilet Water $2.50
Dusting Powder . . . $2.50
Talcum Powder . . . $1.25
Eau de Cologne . . . $1.65
also Combination Gift Sets $2.85 to $7.85

Dorothy Gray

AMERICAN DESIGN OF BEAUTY
NEW YORK • TORONTO • LONDON

AIR - RAIL - STEAMSHIP
"THE COMPLETE TRAVEL SERVICE"
— AN OPPORTUNITY EXTRAORDINARY —
TO NEW YORK —VIA PANAMA CANAL
Return by RAIL or AIR
Sailing from VANCOUVER, B.C., in April

There is still steamship accommodation available for the Old Country — in all classes.

912 GOVT. GEORGE PAULIN LTD. B 4277
Customs Brokers Your Travel Agents Shipping Agents

Salt Spring Island
FERRY SERVICE
WINTER SCHEDULE
EFFECTIVE DECEMBER 1st
Daily Service

Leave Fulford	Leave Swartz Bay
8:15 A.M.	9:15 A.M.
10:50 A.M.	11:50 A.M.
2:00 P.M.	3:00 P.M.
4:00 P.M.	5:00 P.M.

Gulf Islands Ferry Co. (1951) Ltd
PHONE GANGES 52

Everybody But Everybody Reads COLONIST WANT ADS.

Finns Daren't Offend Russia, Minister Says

The hard realities of Finland's geographic position have made Finns realize that it is essential for them to apply to their relations with Russia a "good neighbor policy."

This thought was presented to Canadian Club members by Urho Toivola, Finland's Minister to Canada, who explained Finland's difficult task of preserving her independence and democratic way of life.

The minister quoted President Juho K. Paasikivi: "The necessity of peace in this part of the world has been stressed to us by the leaders of the Soviet Union for the last ten years. They have in their proposals and demands held forth the safety of the state and abolition of a possibility of aggression via Finland."

Said the speaker: "The words 'abolition of a possibility of aggression via Finland, contain the clue of the problem . . . This consideration of security seems to be the determining factor in the Soviet policy towards Finland. Hence the stipulation of the peace treaty by which Finland is pledged not to make an alliance or to participate in coalition directed against the Soviet Union. Hence, also, the commitment embodied in the agreement concluded between Finland and the Soviet Union in 1948."

In Article I of this agreement, said the speaker, it is said "in the eventuality of Finland, or the Soviet Union through Finnish territory, becoming the object of an armed attack by Germany or any Allied state, Finland will . . . fight to repel the attack."

The second paragraph of the same article stipulates that the Soviet Union on her part will aid Finland, if she is attacked.

The minister said these reciprocal commitments do not fundamentally differ from the less formal, if not less binding, obligations that govern Canadian-United States relations.

He asked: "Is it conceivable, is it even imaginable that a small nation like Finland, after two castastrophic wars, could in its dealing with a powerful neighbor indulge in the luxury of pursuing anything but a good neighbor policy?"

"Finns, as you Canadians, want to live in peace as free men. That will looms large in the pages of Finland's history. That will has sustained us through the difficult after-war years. The same will will direct our doings and undertakings in the years to come."

Mrs. Kenneth Cuff, 192 Henry Street, Sydney, Nova Scotia, is a woman who has had more than her share of trouble and sickness, including four operations. In recent years Mrs. Cuff, who is 66 years old, suffered a great deal from rheumatic pains and upset stomach. She tried many remedies in an effort to get relief and nothing seemed to do her much good. Then she heard about SARNAK and she started taking it. Here is Mrs. Cuff's own statement in regard to her experience with SARNAK.

"I have been ailing for years, have had four operations that caused me a great deal of pain and finally began to suffer rheumatic pains and upset stomach. I started taking SARNAK after hearing what my friends had to say about it and it has certainly helped me a great deal. I had relief from my rheumatic pain the first week and the stomach upset and the heartburn were relieved almost immediately. I don't know how I would get along without SARNAK."

Yes, You Should Try SARNAK

. . . as have thousands of others in Canada who suffer from rheumatic, neuritic and arthritic pain, sciatica, backache, lumbago or neuralgia, some minor forms of kidney and liver upsets, bilious dizzy spells, nutritional anemia, lack of vitality and nervousness caused by these symptoms. SARNAK is so effective for aches and pains and general run-down condition that you usually get results within the first few days.

Make up your mind to give SARNAK a chance to help you as it has helped thousands of others who had gone on day after day suffering. Thousands of bottles of SARNAK are sold every day in Canada. Remember, there are no substitutes for SARNAK. Always insist on the genuine SARNAK. In some rural sections where there are few drug stores, SARNAK may be difficult to obtain. Don't pay anyone more than $1.35 a bottle. Order by mail from your druggist or mail order house to assure yourself not paying grey market prices. If one druggist does not have SARNAK, try another.

Copyright 1951 Sarnak Ltd. Advt.

North Saanich Hoopers Lose Series to Ganges

By BARBARA MacCONNACHIE
North Saanich High School

Recently six basketball teams from North Saanich Visited Salt Spring for a series of games with Ganges High. The games were played at Fulford Community Hall with Ganges emerging as the winner with four wins to North Saanich's two.

The Junior girls played first with Ganges, winning 17-12. On the home team Shirley Sylvester was high scorer with ten points while Barbara Mitchell and Leola Mitchell were responsible for the majority of the North Saanich points.

The North Saanich junior boys evened the match when they won their fixture, 24-12. Peter Young, with 17 points, sparked his team to an easy win and was high scorer for the day.

Anne Nicholsen and Pat Peterson scored 18 points to lead the Ganges intermediate team to an easy 29-2 victory over their guests.

FAST AND CLOSE

The intermediate boys' game was fast and close as the lead changed several times. Salt Spring took the game, 18-15, with Laurie Goodman and Jim Milner chalking up 16 points. Norbury, Bickford and Stockhall turned in good performances for the losers.

Ron Pearson and Dave Christian, of North Saanich senior boys, with 16 and 7 points respectively, did their best to bring their team out in front but Pat Crofton, with 11 points, and B. Jackson wih 6 helped the Ganges team to a 23-21 win.

North Saanich senior girls made certain of their match as they outplayed their opponents 15-1 in the first half and then protected the lead throughout the rest of the game to wind up on the long end of a 20-6 count.

Esther and Ellen Bertelson and Margaret Sheppy turned in excellent performances for the winners.

LUNCH IS SERVED

Lunch was prepared and served by the senior girls of the Ganges team.

Miss N. Harrison and Mr. Lott, Mr. Breckenridge and Mr. Inkster accompanied the teams from North Saanich.

Mount Newton defeated the senior boys' volleyball team from North Saanich, 15-6 and 15-13 in two games played at Mount Newton Tuesday.

Members of North Saanich team included Dave Christian, Art Olsen, Ron Pearson, Alf Schmidt, Stuart Beaveridge, Ray Wilson, Everett McKay, Bill Sterne, Bill Stockhall and Bevan Gore-Langton.

Final winners of the table tennis tournament which has been in play here for some weeks are:

Senior boys, Dave Peddle; senior girls, Esther Bertelsen; junior boys, Don Norbury; junior girls, Marion Thomson.

Charge Purchases Made Today and Tomorrow Will be Charged on March Accounts Payable April 10th

Hudson's Bay Company.
INCORPORATED 2ND MAY 1670

17.95 19.95

Shortie Coats in New Spring Shades

Wool fleece and sherwood cloth shortie coats in 2 styles: double-breasted, pleated model with ¾ belt and patch pockets; pinch-back model with ¾ belt. Gold, navy, aqua, beige, coral, green. 10-16 ..... 17.95
Other styles and fabrics from 19.95 to 24.95

Junior Cotton Dresses

"Silkspun" chambrays with high neck, fluted trim, small semi-sleeves. Grey, aqua, brown, blue, navy. 9-17. ..... 9.95
Other pastel chambrays and piques, checked ginghams.
Others, 5.95 to 12.95
BAY Junior Apparel, Second Floor

Authentic Tartan Suits

All-wool domestic tartan suits fashioned with casual double-breasted jacket, straight skirt. Dark green, light greens, reds, including famous "Black Watch." Sizes 12 to 18 ..... 19.95
Other tartan sport suits at 28.95

Skirts for Spring '51!

Gabardines, wool jerseys, novelty weaves, rayons, worsteds in straight, pencil-slim style and pleated styles. Brown, grey, black, tan. 12 to 20 ..... 8.95
Other styles, 6.95 to 21.95
BAY Sportswear, Second Floor

Full-Fashioned, First Quality Nylon Hose

Special purchase! Fine nylons, gossamer-light for spring! In new neutral beige shade, to blend with the gay, new colors you'll wear this season! Choose from 51-gauge, 15-denier evening sheers; 51-gauge, 20-denier daytime sheers, and 51-gauge, 30-denier walking sheers. Sizes 8½ to 11 ..... Pair 1.59
BAY Hosiery, Street Floor

Jewellery by Coro! New Andree Beads!

Add dash to your costume with Coro's newest style—gaily colored simulated beads, fashioned into necklets, bracelets, earrings, all in intricate designs. Buy several sets of these colorful beads and switch them with different costumes. Moderately priced at $1
Others to 4.98
BAY Jewellery, Street Floor

Phone E 7111; Store Hours: 9 A.M. to 5 P.M.; Wed., 9 A.M. to 1 P.M.

Better Choose CROWN...

for smooth reliability

Smooth as ribbon . . . strong . . . dependable—that's the Crown Zipper! See it in the handy "try-before-you-buy" package. It's contour-slim and flexible. Get it at your favourite notion counter, for *new* sewing and to replace *bulky* zippers.

BETTER BECAUSE . . .
1. Teeth are die-cast—won't come off—they're *moulded* to tape *permanently*.
2. Baked, enamel finish won't chip off—it's Boodfast*.
3. Slider works in both directions, avoids embarrassment.
4. Crown costs no more! Colour-matched to threads!

THE THREE GREAT NAMES IN SEWING
J. & P. Coats' Chain • Clark's Anchor • Crown Zippers
. . . backed by 150 years of experience.